GUERNSEY
BREEDERS' JOURNAL

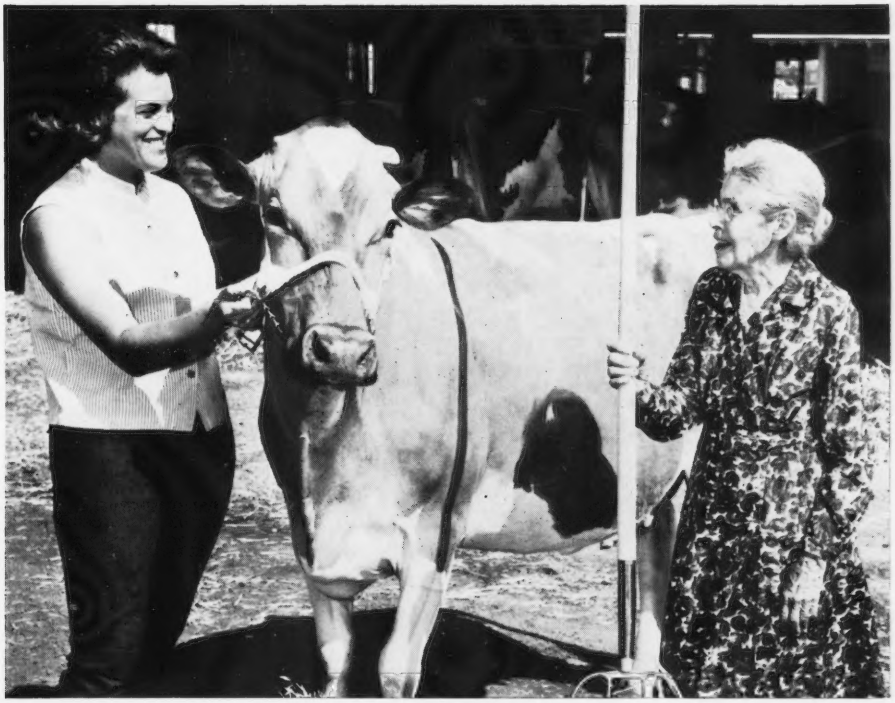

September 23
1964

DEDICATED TO BREED PROGRESS

GOLDEN GUERNSEY MILK PRODUCTS

15th ANNUAL FARM AND SIRE DIRECTORY

November 23, 1964 — Guernsey Breeders' Journal

PUT IT TO WORK FOR YOU

Sell Bulls

and

Promote Herd Sires

Get your share of the market — advertise your herd — feature Your Breeding Program — offer good bull calves for sale — be listed in the Special "Farm and Sire" Directory section of the November 23, 1964, Guernsey Breeders' Journal.

This Issue Gives You **MORE** For Your Advertising **$**

Buyers use it to locate cattle.

Breeders refer to it to find animals related to stock in their herd.

It reaches new buyers. The Promotion Division of the A.G.C.C. reprints the 16-page Directory and uses it as a promotional piece to mail to new buyer inquiries.

It's A "Who's Who" Of The Guernsey Breed

THINK ABOUT IT —

Where else can you call the attention of the entire industry to your herd more easily — more effectively — more economically?

Fill in and mail the special information form on page 334 in the September 7 Issue of the Journal.

Closing Date — Thursday October 15, 1964 — ACT NOW

Assistance gladly given in Preparing Copy.

The Journal

Index of Advertisers

Adohr Farms — Calif. 351
American Cyanamid Co. — N. J. 375
American Guernsey Cattle Club — N. H. 384
Bayville Farms, Inc. — Va. 348, 349
Bloom Ridge Farm — Ohio 392
Box 10 374
Box 13 374
Bren Bern Farm — Conn. 389
Clover Leaf Farm — Ind. 399
Coldsprings Farm — Pa. 381
Cool Branch Farm — Md. 386
Crescent Farm — Ind. 400
Curtiss Breeding Service, Inc. — Ill. ..... III Cover
Deershorn Farm — Mass. 383
Dewan Farm — N. Y. 402
Elkhart Co. G. B. A. — Ind. 380
Falcon's Flight Farm — Conn. 388
Franchester Farms — Ohio 385
Friendship Hill Farm — Pa. 387
Garey Cattle Sales — Pa. 397
Gayvil Farm — Mass. 383
Golden Harvest Farm — Conn. 346, 347
Great Elm Farm, Inc. — N. H. 386
Guernsey Boosters 353
Guernsey Breeders' Journal — N. H. ..... II Cover, 392, 396
Hideaway Farm — Ohio 388
Hominy Hill Farms — N. J. 401
Horse Shoe Falls Farms — R. I. 383
Ideal Guernsey Farms — N. J. 344
Indiana G. B. A. — Ind. 393
Kansas G. B. A. — Kans. 377
Lookout Valley Farm — Wis. 378
Maurana Farm — Ind. 401
McDonald Farms — N. Y. 403
Meadow Lane Farm — Mich. 382
Merryman Co. — Md. ..... 394, 395, IV Cover
Metzger Farms — Ind. 398
Missouri G. B. A. — Mo. 392
Mulhocaway Guernseys — N. J. 399
NASHOBA Valley Breeders — Mass. 376
National Dairy Cattle Congress — Iowa 374
New England Guernseys 383
Oaklands Farm — Maine 382
Owen's Place Guernsey Farm — Ind. 400, 402
Pate Sales Co. — N. J. 379
Pine Grove Farm — Minn. 378
Prestdale Farm — Idaho 384
Roetta Guernsey Farm — Wash. 404
Rolling Acres Farm — Ill. 399
Sanfadair Farm — Minn. 378
Strohmeyer, Jr., H. A. — N. Y. 376
Transcript Printing Co. — N. H. 392
Valley Acres, Inc. — Pa. 400
Van Dervort Studio, The — N. Y. 376
WalDor Acres — Ill. 377
Wallace Sales Service — Ind. 376
Wandering Brook Farm — N. Y. 390
Willow Springs Farm — Ind. 398
Woodacres — N. J. 342, 343
Yellow Creek Farm — Ind. 398, 401

Chat . . .

In the FALCON'S FLIGHT FARMS advertisement, page 388, September 23 Guernsey Breeders' Journal, it should have been stressed that their consignment to the 14th Green Meadow Sale, FALCON'S MAN OF WAR VENUS, CALVED SEPTEMBER 7 AND IS FRESH AND SELLING OPEN.

Mr. and Mrs. Donald Sanborn announce the marriage of their daughter, Patricia, to GORDON RAUSSER, Acampo, California. Gordon is an outstanding student at Fresno State College, Lodi, and has a herd of Guernseys with his father, Elmer. He will be on the Fresno State Judging Team at Waterloo this fall.

LEE HUNSBERGER, son of Mr. and Mrs. Lyle Hunsberger, Lyrene Farm, 3901 N. Jefferson, Route 3, Ionia, Mich., narrowly escaped serious injury on August 2 when the tractor he was driving was struck by a bulk milk tank truck. The truck struck the rear tire of the tractor and hurled Lee some 100 feet through the air onto his back on the gravel road. Lee suffered only minor bruises. The tractor was pushed into the ditch, overturned and burned.

The herd of registered Guernseys owned by GEORGE N. MARTIN, Willow Valley Farm, Jackson, Ga., is on the upward trend. Cows recently completing DHIA records, which gave his enthusiasm a boost, are Willow Valley Farms R. Chance, 10120 — 536 — Jr2 — 305 — 2x; Brookberry Miss Rio, 12240 — 574 — 7yrs — 305 — 2x, and Willow Farms E. Miss, 10240 — 548 — Jr2 — 298 — 2x.

SEND IN YOUR 1964 ALL-AMERICAN NOMINATIONS EARLY

WE urge all breeders who show their Guernseys to take pictures of their animals and submit their entries for ALL-AMERICAN consideration. This program will give added publicity to the herd and show ring winners. It is the final step in gaining maximum recognition for a job well done.

All registered Guernseys that win *first at any show, or first, second or third* prizes at the National, International and all major shows in the United States, whether owned in the United States or outside the United States, and animals owned in the United States that win in qualified shows outside the United States, are eligible to be nominated.

Every entry must be accompanied by a suitable unretouched picture of each animal or group, as the All-American judging is done on a combination of picture and season's show performance. The pictures, preferably, should be about five inches by seven inches in size and *must be taken during 1964 and represent the entry in a stage of development as nearly comparable to its show ring appearance as possible.*

On December 18, at 10:00 a.m., at the Home Office, Peterborough, N. H., the Nominating Committee, Dr. Gordon M. Cairns, University of Maryland (Chairman), Lawrence O. Colebank, Knoxville, Tenn., and Prof. Robert Fitzsimmons, University of Vermont, will carefully consider all photographs of eligible animals and select for nomination the six entries in each of the 16 classes. The nominations will then be published in the Guernsey Breeders' Journal and reprints submitted to the All-American committee for final voting. This committee is made up of judges at all official recognized fairs. Committee members vote separately, by mail, and indicate in each class their first, second and third choices. Each first place vote gives that animal five points, second place, three points, and third place, one point. Then, by adding the totals, the selections for All-American and Reserve All-American are determined.

Every nominee receiving eight points or more is given Honorable Mention. A complete report of all winners will be published in the March 7, 1965, Guernsey Breeders' Journal.

All pictures and entries must be received at Peterborough before *Friday, December 18, 1964.* We hope that all breeders will strive to get their nominations in early and in plenty of time for consideration.

All National and State Field Representatives have a supply of entry blanks, or they may be secured from The American Guernsey Cattle Club, Peterborough, New Hampshire.

Second Class postage paid at Peterborough, New Hampshire

To the Green Meadow Sale Oct. 19

Himself . . .

WOODACRES MERRY CHIEF
Born September 25, 1963
(Farm snapshot)

His 5x AA Sister . . .

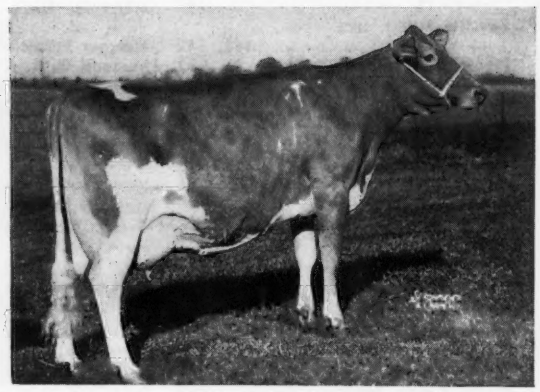

SENECASIDE MERYL
Excellent 7x — 94.5 '61
Gr. Ch., N.G.S., '57, '58, '59
Gold Star Dam — 8 rec. inc.:
14015—701—6yrs—305—2x; 13366—722—8HIR—305—2x

Sister Res. AA 4-Yr., '60 . . .

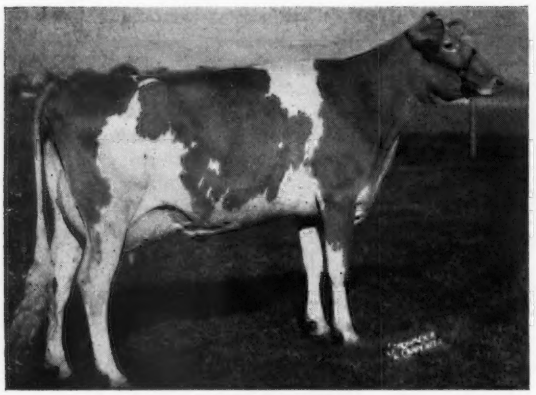

FEURA MO JUNO
Excellent — 92.5; Rec. Incl.:
12120—625—Jr4HIR—262—2x
13867—722—(4-5)—305—2x
1st 4-Yr.-Old, Int'l, '60
1st Aged Cow, N.J., '61

Sister Mem. AA Produce, '63 . . .

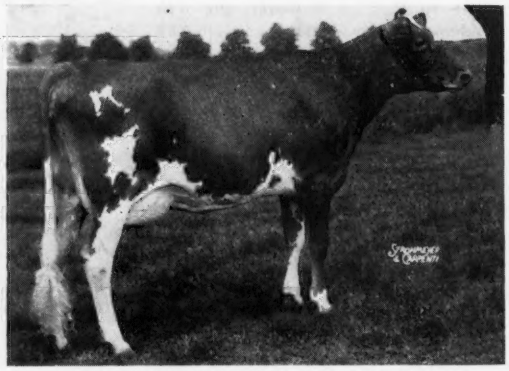

DEWAN FARMS PRINCESS BONDELLE
Excellent '63; Rec. Incl.:
14682—654—(5-3)—HIR—305—2x
Mem. 1st Produce, Eastern Guernsey Show, '64

Dam's Sister Excellent . . .

TWIN HART GUSTA
Excellent 5x
5 Records Include:
14178—659—(5-5)—305—2x

HIS DAM'S SIRE — GOLD STAR

Made strictly in A.I.

HIS DAM'S GR. SIRE — GOLD STAR

A Son of Flying Horse Royal Rose (GOLD STAR)
*22558—*1154—5yrs—365C—3x (former Class Leader)

WOODACRES

BOX 669, PRINCETON, N. J.

A "MO" Son of The EXCELLENT

ALL BREED RECORD COW

His Dam . . .

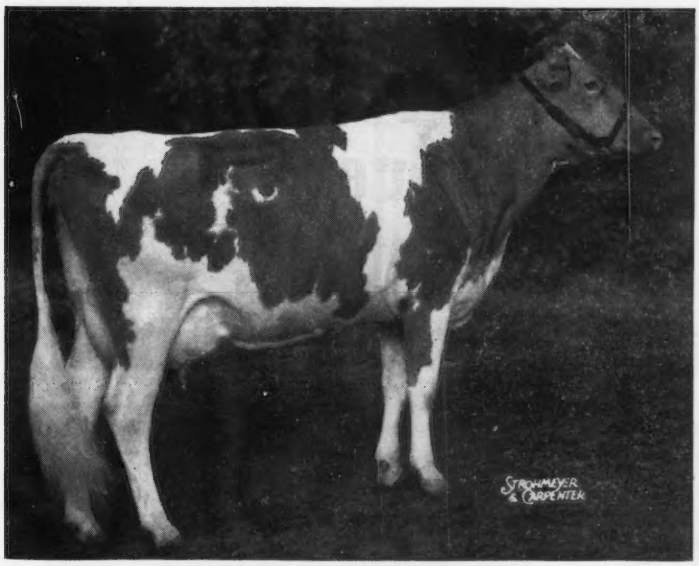

ROSALAYN MASTER'S MARY MAY
VG '61; E '62 '63; Res. AA 2-Yr., '59
2nd 2-Yr. & Mem. 1st Dairy Herd, N.G.S., '59

His Sire's AA Get '61 . . .

In addition to All-American Senior Get in '61, Moreau Farms Chief had Res. AA Get in '63. He also had Res. AA Jr. Gets in '62 and '63.

*19814—*1067—(4-7)—HIR—305—2x

1st in Milk; 1st in Fat

All Breed Record in Fat in Class

*17168—*865—(2-4)—HIR—365—2x
*15767—*792—(3-7)—HIR—305—2x
(former Class Leader)
18429—928—(5-9)—HIR—297—2x

Wherever you look in this youngster's pedigree you find everything proved. The sires, both top and bottom, have been exceptionally successful in A. I. Moreau Farms Chief's daughters' 644 records average 10074—495 (M.E.—305—2x), with 361 classified 83.5. His gr. sire's daughters' 501 records av. 10343—465 (M.E.—305—2x), and 183 classified 84.3. The calf himself is well grown and dairy. He is surrounded with AA inheritance and Gold Star sires.

We doubt if any calf sold at auction in the last few years offers the inheritance for production and type that Woodacres Merry Chief has.

ALSO CONSIGNED: A 3-YEAR-OLD DUE OCTOBER 11

By Fairlawn K. Fortune, out of the famous Glengeran "C" Family

Herself . . .

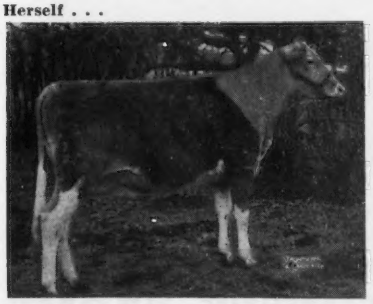

CASTLE BROOK FORTUNE'S LEVITY
8566—414—(2-5)—HIR—305—2x

Full Sister . . .

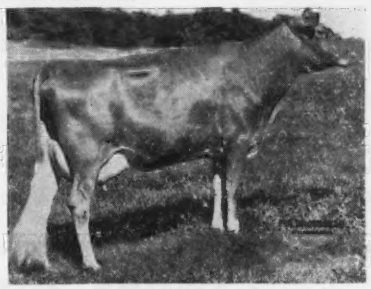

GLENGERAN FORTUNE'S CHLOE
Very Good 3x
11838—538—Sr2—305—2x
19357—914—Sr4—365—3x
Sold for $5800 '59 Fairlawn Dispersal.

HER DAM . . .

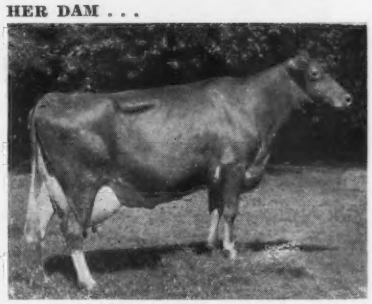

GLENGERAN LEADER'S CHLOE
Very Good 2x
20612—994—6yrs—365—3x
Sold for $1000 '57 Glengeran Sale.

Ideal Guernsey Farms

GOLDEN GUERNSEY

BUILDING ☆ FOR ☆ A ☆ CENTURY

THE WORLD'S LARGEST AND GREATEST PRODUCING HERD OF PUREBRED GUERNSEYS
NO BUSINESS TRANSACTED ON SUNDAY

The Queens of Ideal Guernsey Farms

The Susie Family

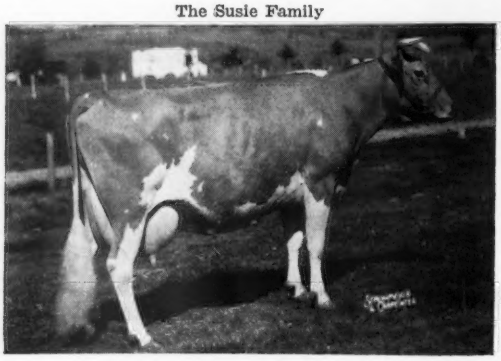

Ideal's Emperor's Susie
Liebers Trophy Winner, 1950
Lifetime Production, 211,495 lbs. milk, 10,007 lbs. fat, including
20014—925—AA—3x
21500—*1014—7yrs—365C—3x

The Trixie Family

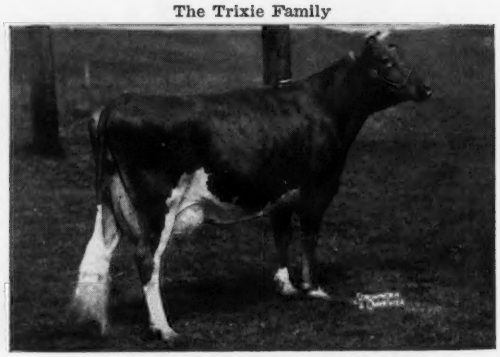

★ Ideal's Predictor's Trixie ★
Gold ★ Dam
21144—1021—5yrs—365—3x
20281—961—6yrs—365—3x
*24828—1161—8yrs—365—3x

The Nina Family

Ideal's Beacon's Nina
Liebers Trophy Winner, 1960
Lifetime Production, 180,799 lbs. milk, 10,483 lbs. fat, in 3931 days.
20385—1223—5yrs—365—3x
20195—1210—7yrs—365C—3x

The Rosette Family

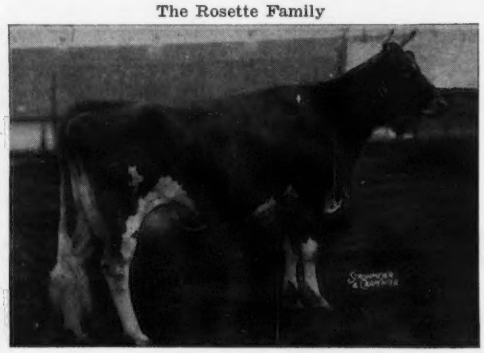

★ Ideal's Beacon's Rosette ★
GOLD STAR DAM
Excellent '62 '63
Liebers Trophy Winner, 1959
11 records include 4 over 20,000M.
20919—1017—10yrs—365—3x
20542— 965—12yrs—365—3x

Why not add the blood of these Queens to your herd through a choice bull calf or some very lovely females.

"IT'S ALL IN THE RECORDS"

JACOB TANIS & SONS, Proprietors
JOHN TANIS, D. V. M.
JACOB TANIS, JR., Farm Manager
LLOYD B. SIMMONS, Herdsman

IDEAL GUERNSEY FARMS
Augusta-Sussex County-New Jersey

The American Guernsey Cattle Club

OFFICERS AND BOARD OF DIRECTORS

Lloyd S. Riford, Auburn, N. Y., President, '65.
Greyble L. McFarland, Jr., RD 1, Box 708, Indianapolis 27, Ind., Vice-President, '65.
John Lyman, Middlefield, Conn., 2nd Vice-President, '66.
Robert D. Stewart, Secretary-Treasurer.
Kenneth A. Brighton, Attorney.
Merritt H. Adamson, Camarillo, Calif., '67.
Robert W. Basse, R. 1, Old Hickory, Tenn., '69.
Monroe C. Bouton, Mount Vernon, Ohio, '68.
Frank D. Brown, Jr., Port Deposit, Md., '66.
Robert S. Davis, R. 1, Kuna, Idaho, '69.
Raymond Goeringer, Dallas, Pa., '65.
J. B. Guess, III, Denmark, S. C. 29042, '67.
Robert H. Lage, R. 3, Davenport, Iowa, '69.
Jack Lively, 11200 Denton Drive, Dallas 29, Texas, '68.
Gavin W. McKerrow, Pewaukee, Wis., '66.
W. H. Odlum, Roselle, Ill., '67.
Jacob Tanis, Augusta, N. J., '68.
(Year indicates Board term expiration.)

ADMINISTRATION

Robert D. Stewart, Secretary-Treasurer.
Herbert C. Nichols, Office Manager and Asst. Comptroller.
John A. Fitzgerald, Head Mailing and Maintenance.

COMPTROLLER

F. Russell Abbott.

HERD REGISTER

Irving E. Nichols, Director.

PRINTING

Leonard E. Cashion, Director.

PEDIGREES AND CLASSIFICATION

Clarence W. Greenie, Director.
Lawrence O. Colebank, Official Classifier, 1 Circle Hill Drive, Knoxville 19, Tenn. 37901.
J. McK. Jeter, Asst. Classifier, P. O. Box 394, Zephyrhills, Fla.

PRODUCTION TESTING

Socrates Kereazis, Director.

IBM

George N. Eastman, Director.

GUERNSEY BREEDERS' JOURNAL

Richard G. Price, Managing Editor.
John R. Wheeler, Advertising Manager.
Arlene M. Delaney, Asst. Editorial.

PROMOTION

Bill Maynard, Director.

EXTENSION

Mack H. Alman and Ralph W. Coarsey, P. O. Box 1961, Spartanburg, S. C. Territory: Alabama, Georgia, and North and South Carolina.
Ballard K. Bennett, 119 Gazette Bldg., Texarkana, Texas 75501. Territory: Arkansas, Louisiana, Mississippi, Oklahoma, Tennessee and Texas (except extreme southwestern tip).
George E. Brodie, 70 Summer Street, North Easton, Mass. Territory: Connecticut, Maine, Massachusetts, New Hampshire, Rhode Island and Vermont.
George W. Chambers, 515 S. Lincoln St., Owatonna, Minn. Territory: Iowa, Kansas, Minnesota, Missouri, Nebraska, North Dakota, South Dakota and Wisconsin.
A. Wendell Fuhriman, Room 1, Thatcher Bldg., Logan, Utah. Territory: Arizona, California, Colorado, New Mexico, Nevada, Southwestern Texas and Utah.
J. McK. Jeter, P. O. Box 394, Zephyrhills, Fla. Territory: Florida.
David J. Kjome, 314 Robertson Bldg., 4th and Main Sts., Lafayette, Ind. Territory: Illinois, Indiana, Kentucky, Michigan and Ohio.
Elmer J. Meadows, Room 302, Corbett Bldg., Portland 4, Ore. Territory: Idaho, Montana, Oregon, Washington and Wyoming.
H. Joseph Pendergast, 3 Main St., Cobleskill, N. Y. 12043. Territory: New York.
Roger L. Strack, 22 East St., York, Pa. 17407. Territory: Delaware, District of Columbia, Maryland, New Jersey, Pennsylvania, Virginia and West Virginia.

GUERNSEY BREEDERS' JOURNAL

IN THIS ISSUE

SEPTEMBER 23, 1964

Vol. 114 — No. 6

FEATURE ARTICLES

341 **Send In Your 1964 All-American Nominations Early**

350 **It's a Long Row If You Hoe It All Alone** – By R. G. Price

356 **A Veterinary Program To Make The High Producing Herd Profitable** – By David A. Morrow, D.V.M.

360 **Wanted–Your Promotion Ideas**

362 **World's Largest Guernsey Herd at Price-Black Farms, Inc.**

363 **Field Days – Picnics – Parish Shows – Judging Schools – Meetings**

371 **Hunterdale Dispersal** – By Roger L. Strack

371 **Ickes Dispersal**

371 **Georgia Fall Sale** – By Mack H. Alman

372 **Pacific Northwest Classic Fall Sale** – By Elmer J. Meadows

373 **210th Special Sale** – By William H. Juzi

DEPARTMENT INDEX

341 **Index of Advertisers**

355 **GOLDEN GUERNSEY News**

405 **What The Cows Are Doing On Official Test**

THE COVER

Joan Carrillo, Sebastopol, youngest member of the California Guernsey Cattle Club, and Mrs. Mary Vincent, oldest member, looking forward to her 91st birthday. Mrs. Vincent was once a dairyman, raising her family, when widowed, on a dairy farm. She is mother to L. E. Vincent, Chico.

Subscription Price: United States, $3.00 per year.
Outside United States, $4.00 per year.
CLOSING DATES FOR ADVERTISING COPY
7th of the month preceding for issue of the 7th.
23rd of the month preceding for issue of the 23rd.
(Each issue is mailed eight days before date of publication)
Published the seventh and twenty-third of each month by The American Guernsey Cattle Club, 70 Main St., Peterborough, New Hampshire 03458
Any address changes should be sent to
Guernsey Breeders' Journal, 70 Main St., Peterborough, N. H. 03458
Telephone: 603-924-3344

GOLDEN HARVEST FARM — 1936 — 1964

SELLING 3 HEAD

They Truly Represent OUR BEST

- **A HORNET SON FROM THE EXCELLENT JULIA FAMILY**
- **A FRESH 2-YEAR-OLD BY THE GOLD STAR PREDICTOR AND FROM THE EXCELLENT PRINCESS B FAMILY**
- **A REALLY TOP OPEN HEIFER BY HORNET AND FROM OUR EXCELLENT LEVITY FAMILY**

14th Green Meadow Sale, Franchester Farms, West Salem, Ohio, Monday, October 19, 1964

The Bull . . .

HIMSELF

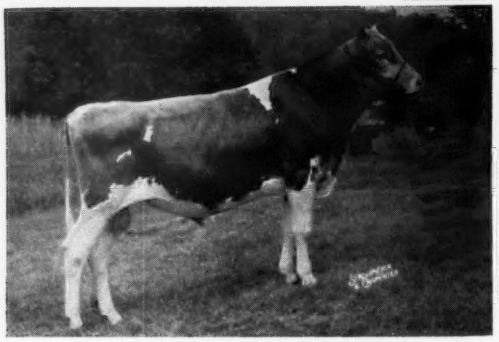

GOLDEN HARVEST WYN JULIAN
Born March 11, 1963
Sire: **Wyno Hamlet's Hornet. 40 Daughters In The Herd — We like them and we think you will too. 100%** the same blood as Wyno Saint's Hero ($21,500) now in service at Curtiss Breeding Service, Inc., Cary, Illinois. His first 7 daughters average 15749—773—M.E.—305—2x. Wyno Hero Helen ($7,900) top bred heifer at public auction combines this same blood.

His Dam

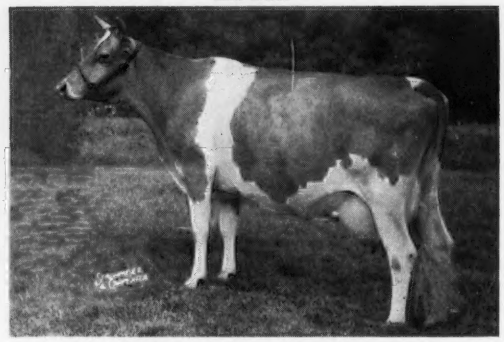

Flying Horse King's Julia (E '62, VG '63)
12310—659—Sr2DHIR—305—2x
13660—768—Sr3DHIR—305—2x
She is sired by Fairlawn K. King that is in service at Cross Arrows Farm, Union, S.C. (the Blanche family that is making breed history at Chedco Farm, Berlin, Mass).
KING'S JULIA is the dam of JULIAN—the bull we are selling in the sale.

His Dam's Dam

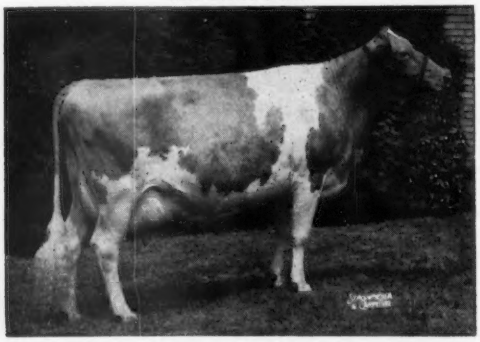

Flying Horse General's Julia (E '62)
Sold in 1960 for $5,950
14164—739—Jr2—365C—3x
15690—759—6yrs—305—3x

The Fresh Two-Year-Old

IN THE SALE

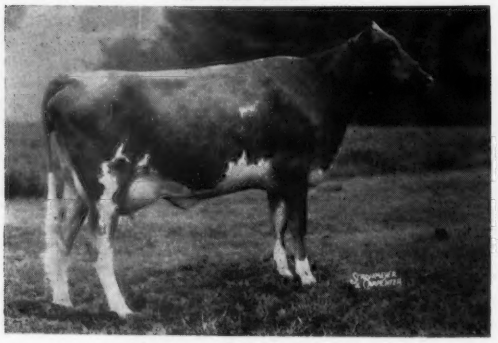

GOLDEN HARVEST PRINT
Born January 23, 1962
Fresh August 13, 1964 with a heifer calf.
Sire: **Wandamere Predictor**
★ GOLD STAR SIRE ★
35 daughters, 76 records average 11358 lbs. milk, 4.4%, 505 lbs. fat, M.E.—305—2x, 44 classified average 85.1%.

Her Dam

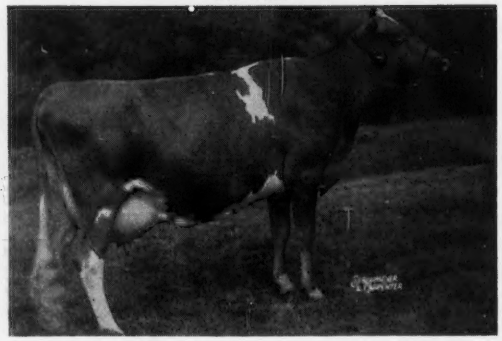

Hanover Hill Princess (VG '60 '62 '63). Sold in 1961 for $1,700 9340—490—Jr2HIR—305—2x, 9520—506—Jr3DHIR—305—2x, 12000—599—Jr4DHIR—305—2x, 9910—503—5DHIR—305—2x. Sire: **Hanover Hill Mars.** He is by a son of McDonald Farms Della (E 3 times), daughter of Foremost Prediction and Douglaston Lady Augusta (E) ★ GOLD STAR ★ dam, and out of a daughter of Argilla Ceres, 15979—954—AA, 7 tested daughters. Dam: **Princess B. of Ottendale** (E '59 '60), 11468—635—5HIR—305—2x, 14003—709—6HIR—305—2x. 1st Sr. Yr., Jr. Ch., W. Idaho, 1954. 1st 4-Year-Old (dry), Int., 1957.

A Hornet From The Heart Of Our Levity Family

SELLING IN THE GREEN MEADOW SALE

AND WHAT A HEIFER!!

JUNIOR CHAMPION HEIFER IN A REAL HOT CONNECTICUT G. B. A. SHOW, 1964

IN THE SALE

GOLDEN HARVEST WYN LEVITY
Born April 5, 1963
Half-sister to the bull we are selling (see opposite page).
Sire: **Wyno Hamlet's Hornet**
A double grandson of **Fairlawn Actor's Helena** (E 4 times), *23198—1053—8HIR—365—2x, ★ GOLD STAR DAM ★. 3 tested daughters, 2 E — 1 VG include Wyno Saint's Holly (E—91.5%), 14935—807—Sr3HIR—305—2x. Topped the Wyno Dispersal at $6,200, purchased by F. Wayne Mack, North, S. C.

Her Dam

Lynbrook Royal Levity (E '57 '58). Sold for $3,500 in 1953. 10206—471—Jr2—305C—2x, 13939—639—Sr3—305—2x, 19468—855—Sr4—365—3x, 15328—726—8HIR—365—2x, 14486—658—9HIR—365—2x, 11030—473—11DHIR—305—2x, 14830—679—12DHIR—305—2x, 13760—610—14DHIR—305—2x. — **PRODUCTION—TYPE—LONGEVITY** — She was 1st 4-Year-Old, E.S.E. (dry), 1959. 3 tested daughters: **Golden Harvest Levity** (VG '63), 11230—551—7DHIR—305—2x, 11580—503—8DHIR—305—2x, 10760—554—5DHIR—289—2x: **Golden Harvest C. Lynne** (E '63), 12590—659—Jr4DHIR—305—2x, 11770—631—5DHIR—305—2x; **Golden Harvest F. Lynetta** (D '62), 12050—570—Jr4DHIR—305—2x.

This LEVITY family is one of our best. 12 direct female descendants in our herd include a full sister to WYN LEVITY. ROYAL LEVITY is sired by **Lynbrook Prince Royal** and out of **Lynbrook Levity's Precept** (VG), 10 lactations average 13519 milk, 675 fat.

Two Maternal Sisters

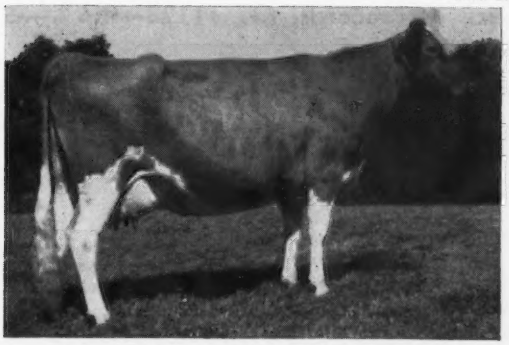

Golden Harvest C. Lynne (VG '62—E '63)
8750—468—Jr3DHIR—305—2x, 12590—659—Jr4DHIR—305—2x

Golden Harvest C. Levana
On DHIR test.

Paternal Sisters To WYN LEVITY (Above) And WYN JULIAN (Opposite Page)
Daughters By WYNO HAMLET'S HORNET

Golden Harvest Wyn Mabelle
Born April 30, 1963

Golden Harvest Wyn Jewel
Born July 25, 1963

Golden Harvest Wyn Wistful
Born September 14, 1963

At the 1964 Connecticut GBA Show the first 4 in the Junior Yearling Class were by HORNET. HORNET also sired the first and second prize Junior Gets.

GOLDEN HARVEST FARM — Bridgewater, Conn.

Telephone: New Milford, Elgin 4-5432 — Farm 1½ miles east of Bridgewater

F. W. McCANN
Owner

GEO. EMERSON WATTS
Herdsman

OSCAR D. CRABTREE
Manager

CAPTAIN COMES TO BAYVILLE

HOLLIKNOLL CAPTAIN

HOLLIKNOLL CAPTAIN

Born May 31, 1956

GOLD STAR SIRE

35 daus., 40 records av. 11128—4.6%—514 (M.E.—305—2x), 44 classified daus. av. 83.7.

PEDIGREE

PRODUCTION, TYPE, POPULAR BREEDING

His Sire is GOLD STAR and in the Maryland Bull Stud.

The Great Belle Family.

Three generations of Excellents.

5 sons of this family in AI studs.

PRODUCTION

35 daus., 40 records av. 11128—4.6%—514 (M.E.—305—2x).

Daughters tested in three herds under profit making management conditions. They outproduce their dams.

SALES APPEAL

Son — HOLLIKNOLL CAPTAIN'S MAJESTY
Top bull 1962 Guernsey Sale, $3000.

Dau. — PINE GROVE BELL LADY, E '64
12800—609—Jr2DHIR—305—2x
1963 McDonald Sale, $2500.

Dau. — BAYVILLE B JOLICE
Top bred heifer, 1963 Guernsey Sale.
1st Dry 2-Year-Old, Pa. Guernsey Show, 1963.

After seeing the development of the CAPTAIN daughters in our herd, and also in the Holliknoll and Pine Grove herds over the past four years, we have purchased a one-third interest in him from his joint owners, Holliknoll and Pine Grove. Their sharpness, depth of rib, and dairyness, impresses all who see them. They like to milk.

BAYVILLE FARMS, INC.
Federal Accredited 339823
Tel. 464-3525, Night 464-2100
W. Clark Fleming, Jr., President and Manager
A. M. MacKay, Supt. of Cattle
Tel. 464-1542

700 Registered Guernseys

NORFOLK, VIRGINIA
P. O. Box 2491
Bang's Free 1428
H. S. Sanders, Sr., Herdsman
Located 10 mi. east of Norfolk on Route 60

HOLLIKNOLL CAPTAIN

35 daus., 40 rec. av. 11128M—514F (M.E.—305—2x), 44 cl. av. 83.7%

HOLLIKNOLL CAPTAIN 527802

Sire:

FAIRLAWN K. FORTUNE
GOLD STAR SIRE
1957—$9,200—Glengeran Disp.
51 Tested Daughters
51 Daus. Cl., 2—E, 17—VG, 25—D
51 Daus. 106 recs. 11263—537 (305—2x—ME), 51 Cl. Daus. 83.2
Glengeran Fortune's Beautiful
20119—905—5yrs.—365—3x
Glengeran Fortune's Chloe
Classified Very Good 3 times
19357—914—Sr4—365—3x
Sold 1959 for $5,800
Glengeran Fortune's Crystal
18515—942—5yrs.—365—3x
Castle Brook Fortune's Faithful
Classified Very Good 3 times
17771—839—Jr2—365—3x
Sold 1962 for $3,000
Spar Hill Cecilia
Classified Excellent twice
16530—760—Jr4DHIR—305—2x
Sold 1963 for $9000
62 AA 4 Yrs.
63 HM AA Aged
Castle Brook Fortune's Duchess
16065—767—Jr2—365—3x
Glengeran Fortune's Sugar
16059—776—Sr4—365—3x
Glengeran Fortune's Robin
Classified Very Good twice
15954—777—Sr4—305—3x

FAIRLAWN H. EASTERN KING
GOLD STAR SIRE
1953—$16,000—Fairlawn Disp.
54, 55, 56, 57 Res. AA Sr. Get
89 Tested Daughters
74 Daus. Cl., 9—E, 36—VG, 22—D
85 Daus. 203 recs. 10348—536 (305—2x—ME), 62 Cl. Daus. 85.0
Fairlawn Actorine's King
GOLD STAR SIRE
Sold 1953 for $2,600
Fairlawn K. Footprint
GOLD STAR SIRE
Fairlawn K. Muriel
GOLD STAR DAM (E 12 times)
Sold 1953 for $10,000
Sold 1959 for $10,000
Fairlawn K. Laurel
GOLD STAR DAM

FAIRLAWN ACTOR'S LINARIA
Classified Excellent 5 times
13855—728—Jr2C
15668—846—Sr3C
16277—903—Sr4—365C—3x
15335—862—6yrs.—365C—2x
14973—851—7yrs.—365—2x
1953—$14,000—Fairlawn Disp.
57 HM AA Aged
3 PR Sons, 1 Tested Dau.

GREEN MEADOW HORNET
61 Tested Daughters
25 Daus. Cl., 4—E, 12—VG, 8—D
58 Daus. 119 recs. 9869—467 (305—2x—ME), 25 Cl. Daus. 85.4
Fairlawn H. Eastern King
GOLD STAR SIRE
Sold 1953 for $16,000
54, 55, 56, 57 Res. AA Sr. Get

FRANCHESTER SAFFRON
3 recs. av. 11153—635
1935—$1,150—Coventry—Florham
3 Tested Daughters

FAIRLAWN PEERLESS ACTOR
GOLD STAR SIRE (1953—$10,000)
95 Tested Daughters
84 Daus. 194 recs. 10526—511 (305—2x—ME), 69 Cl. Daus. 84.4
7 GOLD STAR Progeny

FAIRLAWN K. IDAHO
Excellent twice
12261—617—Jr3—365C—3x
15842—852—Sr4—365C—3x

Dam:

GLENGERAN LEADER'S BELLE
Classified Excellent 3 times
13173—605—Sr4—305—3x
16682—763—8HIR—365—2x
1956—$3000—Guernsey Sale
1 PR Son, 2 Tested Daughters
Glengeran Daylo's Belle
Classified Excellent 4 times
12025—*649—Sr2—305—2x
15754—*895—Sr3—360—2x
16310—843—6DHIR—303—2x
16890—871—7DHIR—305—2x
Sold 1959 for $6,300
Glengeran Statesman's Belle
11630—500—8DHIR—305—2x

FAIRLAWN ACTOR'S LEADER
GOLD STAR SIRE
1955—$9,500—Woodacres Disp.
Private Sale—1955—$10,000
55 HM AA Jr. Get
58 Res. AA Sr. Get
139 Tested Daughters
113 Daus. Cl., 9—E, 52—VG, 40—D
88 Daus. 173 recs. 10449—495 (305—2x—ME), 55 Cl. Daus. 84.9
Woodacres Maxim Leader
GOLD STAR SIRE
Glengeran Leader's Cecilia
GOLD STAR DAM (E twice)
Sold 1953 for $4,500

GLENGERAN BONNY BELLE
7418—351—Jr2—305C—2x
10398—506—Jr4—305C—2x
14105—636—9yrs.—305C—2x
3 Tested Daughters

FAIRLAWN PEERLESS ACTOR
GOLD STAR SIRE (1953—$10,000)
95 Tested Daughters
84 Daus. 194 recs. 10526—511 (305—2x—ME), 69 Cl. Daus. 84.4
7 GOLD STAR Progeny

FAIRLAWN K. GAY LEVITY
14978—730—Jr4C (VG—49, E—50, 55)
17244—845—7yrs. (1946—$1,700)
7 PR Sons, 1 Tested Daughter

BRIAN BORU KING'S SYBARITE
22 Daus. 57 recs. 10476—468 (305—2x—ME)

GLENGERAN BLOSSOM BELLE
8853—430—Sr2—305—2x
8923—457—Sr3—305—2x
4 Tested Daughters

CAPTAIN semen is available. Order from BAYVILLE FARMS, INC., P.O. BOX 2491, Norfolk, Virginia:

1 — 9 ampules	$5.00 per ampule
10 — 99 ampules	10% discount
100 — 199 ampules	20% discount
200 ampules and over	30% discount

HOLLIKNOLL FARM
Franklin, Virginia

PINE GROVE DAIRY FARMS
Portsmouth, Virginia

BAYVILLE FARMS, INC.
Norfolk, Virginia

IT'S A LONG ROW IF YOU HOE IT ALL ALONE

THE successful operator and breeder of a good herd of dairy cattle does not try to hoe the row alone. Breeding and developing a top herd involves many things, and many factors enter into its accomplishment. The progress and improvement of any dairy breed has been, and will continue to be, motivated by the performance of the animals within a breed, and through the *efforts, determination* and *desires of its dairymen.*

Don't overlook the importance of taking advantage of the available tools, that are made available *through the efforts of many,* to help you do the job better, easier and more efficiently. *Don't hoe the row alone.*

Rely on research—it leads the way to better feeding, better fertilization, better pastures, more efficient equipment and methods of operating, new ways of doing and greater efficiency.

Rely on testing to tell you what your cows are actually doing. Show, classify, advertise, so that others may learn of the progress you are making. Promote your breed and promote your herd. It helps to attract new breeders and new buyers for the breed and for your cattle.

Rely on the sales managers, the State and National field representatives, and local, county and State organizations for guidance and help.

Rely on your national breed magazine. The Guernsey Breeders' Journal will give you reports on breed progress, on sales, shows, class leaders, Gold Star performers, production and sales trends.

Rely on the breeders of registered Guernseys. Attend meetings, visit other herds, and talk things over with those who are interested in and have the same problems that you continually encounter in the work you are doing.

Pull together for greater go power. Why hoe the row alone when you have so many people and so many tools ready and willing to help you in the work you do? It is the combined effort of all that makes a breed and its breeders leaders in their chosen field. So, — let's all grab a hoe and go!

Richard H. Price

Golden Guernsey, Inc.

OFFICERS

Lloyd S. Riford, Auburn, N. Y., President, '65.
Greyble L. McFarland, Jr., RD 1, Box 708, Indianapolis 27, Ind., Vice-President, '65.
Robert D. Stewart, Secretary-Treasurer.
F. Russell Abbott, Comptroller, Ervin F. Diamond, Asst.

GOLDEN GUERNSEY COMMITTEE

Frank D. Brown, Jr., Chairman, Port Deposit, Md., '65.
Merritt H. Adamson, Camarillo, Calif., '66.
Robert W. Basse, R. 1, Old Hickory, Tenn., '66.
J. B. Guess, III, Denmark, S. C., '67.
Jack Lively, 11200 Denton Drive, Dallas 29, Texas, '67.
Greyble L. McFarland, Jr., RD 1, Box 708, Indianapolis 27, Ind., '67.
Gavin W. McKerrow, Pewaukee, Wis., '65.
(Year indicates Committee term expiration.)

ADMINISTRATION

Mike Stuhlsatz, Acting Director of Milk Sales
Ida L. Schmid, P. O. Box 182, Tallevast, Fla., Representative.

FIELD REPRESENTATIVES

FLORIDA

J. McK. Jeter, P. O. Box 394, Zephyrhills, Fla.

MICHIGAN

Elliott W. Hawkes, 805 Northlawn Ave., East Lansing, Mich. 48823.

TRI-STATES

Darrell Ehrlich, 330 W. Broadview Drive, Lincoln 5, Nebr. 68503

STATE REPRESENTATIVES

CALIFORNIA

W. D. Moffat, Sec.
California G. C. C., Inc., P. O. Box 713, Sutter Creek, Calif.

ILLINOIS

George A. Campbell, Jr., Field Sec., Illinois G. B. A., Inc., 5 North River Street, Batavia, Ill.

INDIANA

Robert E. Jones, Sec.
Indiana G. B. A., Box 426, Mulberry, Ind. 46058

MARYLAND

R. A. McLaughlin, Field Sec., Maryland Co-op. G. B. A., Box 247, Lutherville, Md.

MISSOURI

G. B. Secker, Field Representative, Missouri G. B. A., Palmyra Rd., Rt. 2, Hannibal, Mo.

NEW ENGLAND

George E. Brodie, 70 Summer St., North Easton, Mass.

NEW JERSEY

Wm. M. Nulton, Jr., Field Sec.
Louis Gruninger, Asst. Field Sec.
New Jersey G. B. A., New Jersey Agricultural Exp. Sta., New Brunswick, N. J.

NEW YORK

H. Joseph Pendergast, Business Manager, New York State G. B. Co-Op., Inc., 3 Main St., Cobleskill, N. Y. 12043

NORTH AND SOUTH CAROLINA

Mack H. Alman, Sec.-Treas.
Ralph W. Coarsey, Field Representative, North and South Carolina G. B. Associations, P. O. Box 1961, Spartanburg, S. C.

OHIO

Ronald Eberhard, Business Manager.
Ohio G. B. A., P. O. Box 289, Worthington, Ohio.

PENNSYLVANIA

William H. Juzi, Business Manager.
Arthur L. Mulford, Golden Guernsey Sales Representative.
John F. Blyholder, Jr., Northeastern Fieldman.
Pennsylvania G. B. A., P. O. Box 458, Camp Hill, Pa. 17011.
Charles W. Van Horn, Southeastern Fieldman, R. D. 2, Lansdale, Pa.
Willard W. Walton, Western Fieldman, 540 Hemlock Drive, Greensburg, Pa.

VIRGINIA

K. M. Mace, Field Sec., George R. Pankey, Asst., Virginia G. B. A., 4901 West Clay St., Richmond 30, Va.

WISCONSIN

Leslie Peckham, Field Sec.
Wisconsin G. B. A., 325 South St., Waukesha, Wis. 53186.

ADOHR FARMS

CAMARILLO · VENTURA COUNTY · CALIFORNIA

DORMAN SEMEN FOR SALE

HIS DAUGHTERS ARE MOST IMPRESSIVE

They Combine Production With Type — They Milk

CLOVERDALE SOCIAL DORMAN

Born April 9, 1957

Sire: **Fairlawn K. Slogan,** 115 daughters, 204 records average 9276 lbs. milk, 484 lbs. fat, M.E.—305—2x, 35 classified average 83.2%. A son of Fairlawn H. Eastern King ★ GOLD STAR SIRE ★ and Riegeldale King's Ladyship (E 4 times) 15517—859—Jr4—365C—3x, the same female line as the ★ GOLD STAR ★ Blanche family.

Dam: **Adohr King's Dora** (VG '54 '56) 10796—607—Sr2—305—3x, she is by Happyholme Western King out of Adohr Lubas Double (VG '62 '64) 13587—753—Jr4—365—3x, 16032—817—5yrs—365C—3x, 5 tested daughters that include a former Class Leader, Wyno Stately Dubby, 14155—*832—Jr4HIR—305—2x.

THE WORKING END OF 14 DAUGHTERS OF CLOVERDALE SOCIAL DORMAN — ALL CLASSIFIED 85% OR BETTER

The first 12 DORMAN daughters to finish test average 10,405 lbs. milk, 556 lbs. fat, M.E.—305—2x. 39 have classified with an average score of 84.5%. 1 Excellent — 20 Very Good —16 Desirable — 2 Acceptable.

A PEEK AT THE OTHER END

Note the similarity in the heads — Big — strong — good wide muzzles

BREED YOUR HERD TO DORMAN — DORMAN SEMEN IS AVAILABLE FOR YOUR USE

DORMAN . . . At the California State Fair and Exposition, Sacramento, September 9, 1964, DORMAN sired the first prize 4-year-old, Senior and Grand Champion Cow, Adohr Dorman Laughter. DORMAN also sired the first Senior Get of Sire.

We also have semen available from our many other good sires. We shall be pleased to work with you on a planned breeding program — Breed to Top Adohr Sires.

T. A. KNIGHT, Manager — **The Welcome Mat Is Always Out At Adohr** — J. L. ELLIOTT, Superintendent

YOUR GUERNSEY CALENDAR

SEPTEMBER							OCTOBER						
S	M	T	W	T	F	S	S	M	T	W	T	F	S
..	..	1	2	3	4	5	..	..	..	..	1	2	3
6	7	8	9	10	11	12	4	5	6	7	8	9	10
13	14	15	16	17	18	19	11	12	13	14	15	16	17
20	21	22	23	24	25	26	18	19	20	21	22	23	24
27	28	29	30	..	..	..	25	26	27	28	29	30	31
..	..	..	..	..	..	..	..	..	..	..	..	..	..

NOVEMBER							DECEMBER						
S	M	T	W	T	F	S	S	M	T	W	T	F	S
1	2	3	4	5	6	7	..	..	1	2	3	4	5
8	9	10	11	12	13	14	6	7	8	9	10	11	12
15	16	17	18	19	20	21	13	14	15	16	17	18	19
22	23	24	25	26	27	28	20	21	22	23	24	25	26
29	30	..	..	..	..	..	27	28	29	30	31	..	..
..	..	..	..	..	..	..	..	..	..	..	..	..	..

Sales

SEPTEMBER

Sept. 21. Fourman's Court Dispersal, Silas Fourman, owner. Sale at Darke County Fairgrounds, Greenville, Ohio, managed by the Ohio G. B. A., Box 289, Worthington, Ohio.

Sept. 23. Western Ohio Sale, Merced County Fairgrounds, Celina, Ohio. Sale managed by the Ohio G. B. A., Box 289, Worthington, Ohio.

Sept. 24. 212th Special Guernsey Sale, Sales Pavilion, Lancaster, Pa. Sale managed by the Pennsylvania G. B. A., P. O. Box 458, Camp Hill, Pa. 17011.

Sept. 26. 1st Corn Belt Classic Sale, Fairgrounds, Nevada, Iowa. Sale sponsored by the Nebraska G. B. A. and the Iowa G. B. A., managed by Harry Lage, R. 3, Davenport, Iowa.

Sept. 26. Grand Rapids Parish Sale, Fairgrounds, Hudsonville, Mich.

Sept. 26. Ridgeview Farm Dispersal, Robert Luxford, owner, at the Farm, Rt. 2, LaCrosse, Wis. Pedigrees by Olaf Kjome, Spring Grove, Minn.

Sept. 30. Wooster Fall Sale, Wayne County Fairgrounds, Wooster, Ohio. Sale managed by the Ohio G. B. A., Box 289, Worthington, Ohio.

OCTOBER

Oct. 1. 43rd Eastern Ohio Guernsey Sale, Fairgrounds, Canfield, Ohio. Sale managed by Columbiana-Mahoning Guernsey Breeders, Box 254, New Waterford, Ohio.

Oct. 2. Bryn Du Farm Reduction Sale, Granville, Ohio. Sale managed by the Ohio G. B. A., Worthington, Ohio.

Oct. 3. Hoosier Guernsey Sale, Henry County Fairgrounds, New Castle, Ind. Sale managed by the Indiana G. B. A., Box 426, Mulberry, Ind.

Oct. 8. Lazy Brook Farm Guernsey Milking Herd Dispersal, Irving and Marian Ireland, owners, Hallstead, Pa. Sale at Sales Pavilion, Lancaster, Pa., managed by the Pennsylvania G. B. A., P. O. Box 458, Camp Hill, Pa.

Oct. 9. Annual Stanislaus County Guernsey Breeders Heifer Sale For Juniors, Fairgrounds, Turlock, Calif.

Oct. 10. Loch Leven Dispersal, Reike & Houser, owners, Waterloo, Ind. Sale managed by the Indiana G. B. A., Box 426, Mulberry, Ind.

Oct. 12. 27th Missouri State Sale, University of Missouri Livestock Pavilion, Columbia, Mo. G. B. Secker, field representative, Palmyra Rd., Rt. 2, Hannibal, Mo. Banquet, Sunday night, Oct. 11, Daniel Boone Hotel.

Oct. 15. Meadow Lane Dispersal, Hudson Bros., owners, Berrien Center, Mich. Sale managed by the Berrien County G. B. A.

Oct. 16. The Butterfat Sale, Yellow Creek Farm, Oscar R. Weaver, owner, Goshen, Ind. Sale managed by the Garey Cattle Sales, Buzz Garey, 100 Walnut Lane, Morrisville, Pa.

Oct. 17. Elkhart County Guernsey Sale, Fairgrounds, Goshen, Ind.

Oct. 19. 14th Green Meadow Sale, Franchester Farms, West Salem, Ohio. Sale managed by The Merryman Company, Sparks, Md.

Oct. 20. Square Acres Farm Dispersal, Wilbur Anderson and W. W. Hanna, owners, Urbana, Ohio. Sale managed by the Ohio G. B. A., Box 289, Worthington, Ohio.

Oct. 21. Minnesota State Sale, New Ulm, Minn. Sale managed by L. V. Wilson, R. 1, Owatonna, Minn.

Oct. 22. Kansas State Guernsey Consignment Sale, Hutchinson, Kan. C. J. Graber, Newton, Kan., manager.

Oct. 22. Tennessee State Sale, Nashville, Tenn. Sale managed by the Tennessee G. B. A., with selections by Rowland Beauvais. John Merryman, auctioneer.

Oct. 22. 213th Special Guernsey Sale, Sales Pavilion, Lancaster, Pa. Sale managed by the Pennsylvania G. B. A., P. O. Box 458, Camp Hill, Pa. 17011.

Oct. 24. Wardell's Farm Complete Dispersal, Freehold, N. J. Sale managed by the Pate Sales Company, 2064 Lawrence Rd., Trenton 8, N. J., and The Merryman Company, Sparks, Md.

Oct. 24. Shenefield Farm Dispersal, Warren Shenefield-Lloyd Summerlet, owners, Bremen, Ind. Sale managed by Wallace Sales Service, 725 Bexley Rd., West Lafayette, Ind.

Oct. 26. Busy Biddy Farm Dispersal, C. E. Bash, owner, Huntington, Ind. Sale managed by Wallace Sales Service, 725 Bexley Rd., West Lafayette, Ind.

Oct. 26. New York State Sale, Canandaigua Sales Barn, Ontario County Fairgrounds, Canandaigua, N. Y. Sale managed by The Merryman Company, Sparks, Md., and the New York State G. B. Co-Op., Inc., Joseph Pendergast, Manager, Cobleskill, N. Y.

Oct. 29. 26th Annual Florida Guernsey Sale, Pasco County Fairgrounds, Dade City, Fla. Sale sponsored by the Florida Guernsey Cattle Club. John Merryman, Sparks, Md., Auctioneer.

Oct. 29. Rolling Acres Guernsey Dispersal, William M. McCulloch and Sons, owners, at the farm, R. D. #2, Shippensburg, Pa. Sale managed by the Pennsylvania G. B. A., P. O. Box 458, Camp Hill, Pa.

NOVEMBER

Nov. 2. Merryman's 122nd Sale, Fairgrounds, Timonium, Md. Sale managed by The Merryman Company, Sparks, Md.

Nov. 14. 4th Annual Saluda Guernsey Production Sale, Livestock Arena, Saluda, S. C. Sale managed by the North Carolina G. B. A. and South Carolina G. C. C., P. O. Box 1961, Spartanburg, S. C.

Nov. 19. 214th Special Guernsey Sale, Sales Pavilion, Lancaster, Pa. Sale managed by the Pennsylvania G. B. A., P. O. Box 458, Camp Hill, Pa. 17011.

Meeting

Nov. 14. Capital District Guernsey Club Annual Meeting, Raymertown Lutheran Church. Dinner at noon.

Fairs and Shows

SEPTEMBER

Sept. 18-Oct. 4. Los Angeles County Fair, Pomona, Calif. Guernseys will be judged on Sept. 28 (open) and Sept. 18-19 (jr.) by J. P. Eves (open) and Henry Faber (jr.).

Sept. 25-Oct. 3. Atlantic Rural Exposition, Richmond, Va. Guernseys will be judged on Sept. 29 (open) and Sept. 26 (jr.) by Harold Kaeser (open).

Sept. 25-Oct. 3. Mid-South Fair, Memphis, Tenn. Guernseys will be judged on Oct. 1 (open) and Sept. 29 (jr.) by W. Clark Fleming, Jr. (open) and Clyde Rougeou (jr.).

Sept. 26-Oct. 4. State Fair of Oklahoma, Oklahoma City, Okla. Guernseys will be judged on Oct. 1 (open) and Sept. 26 (jr.).

Sept. 28-Oct. 3. Arkansas-Oklahoma Livestock Exposition & District Free Fair, Fort Smith, Ark. Guernseys will be judged on Oct. 1 (open) and Sept. 30 (jr.).

Sept. 28-Oct. 3. Bloomsburg Fair, Bloomsburg, Pa. Guernseys will be judged on Sept. 30 by John Smith.

Sept. 28-Oct. 3. Panhandle South Plains Fair, Lubbock, Texas. Guernseys will be judged on Sept. 30 by Charles L. Norton.

Sept. 28-Oct. 4. Kern County Fair, Bakersfield, Calif. Guernseys will be judged on Oct. 1 (open) and Sept. 30 (jr.) by Jack Nicewonger.

Sept. 29-Oct. 3. Great Frederick Fair, Frederick, Md.

Sept. 29-Oct. 3. Mississippi-Alabama Fair and Dairy Show, Tupelo, Miss. Guernseys will be judged on Oct. 1 (open) and Sept. 30 (jr.).

Sept. 30-Oct. 4. Central Washington Fair, Yakima, Wash. Guernseys will be judged on Oct. 1 by Scott Hodgson.

OCTOBER

Oct. 1-10. Southeastern Fair, Atlanta, Ga. Guernseys will be judged on Oct. 3.

Oct. 2-9. Tulsa State Fair, Tulsa, Okla. Guernseys will be judged on Oct. 6 (open) and Oct. 3 (jr.) by Harry A. Herman (open) and A. M. Meekma (jr.).

Oct. 3-10. National Dairy Cattle Congress, Waterloo, Iowa. Guernseys will be judged on Oct. 6-7 (open) and Oct. 6 (jr.) by Robert Fitzsimmons.

Oct. 5-10. Alabama State Fair, Birmingham, Ala. Guernseys will be judged on Oct. 8 (open) and Oct. 6 (jr.) by J. T. Miles (open) and B. J. Burch (jr.).

Oct. 6-10. Arkansas Livestock Exposition, Little Rock, Ark. Guernseys will be judged on Oct. 8 (open) and Oct. 6 (jr.) by Robert W. Basse.

Oct. 6-10. Dixie Classic Fair, Winston-Salem, N. C. Guernseys will be judged on Oct. 7 by Dwight M. Seath.

Oct. 6-10. Heart O' Texas Fair, Waco, Texas. Guernseys will be judged on Oct. 9.

Oct. 10-18. Pacific International Livestock Exposition, North Portland, Ore. Guernseys will be judged on Oct. 12 by Robert Selkirk.

Oct. 10-25. State Fair of Texas, Pan-American Livestock Exposition, Dallas, Texas. Guernseys will be judged on Oct. 14 (open) and Oct. 21 (jr.) by Henry Thomas (open) and Charles L. Norton (jr.).

Oct. 12-17. Chattahoochee Valley Exposition, Columbus, Ga. Guernseys will be judged on Oct. 13.

Oct. 12-17. Mississippi State Fair, Jackson, Miss. Guernseys will be judged on Oct. 15 (open) and Oct. 14 (jr.) by L. O. Colebank.

Oct. 12-17. North Carolina State Fair, Raleigh, N. C. Guernseys will be judged on Oct. 14 by G. M. Cairns.

Oct. 12-17. Piedmont Interstate Fair, Spartanburg, S. C. Guernseys will be judged on Oct. 14.

Oct. 19-24. Georgia State Fair, Macon, Ga. Guernseys will be judged on Oct. 22 by Garland M. Bastin.

Oct. 19-24. South Carolina State Fair, Columbia, S. C. Guernseys will be judged on Oct. 21 by Ralph Porterfield.

Oct. 19-25. Pensacola Interstate Fair, Pensacola, Fla.

Oct. 21-31. Greater Jacksonville Agricultural & Industrial Fair, Jacksonville, Fla. Guernseys will be judged on Oct. 27-31 (open) and Oct. 28-31 (jr.) by T. W. Sparks (open) and Clarence W. Reaves (jr.).

Oct. 23-Nov. 1. Grand National Livestock Exposition, San Francisco, Calif. Guernseys will be judged on Oct. 24.

Oct. 23-Nov. 1. State Fair of Louisiana, Shreveport, La. Guernseys will be judged on Oct. 29 (open) and Oct. 28 (jr.) by George B. Crain.

NOVEMBER

Nov. 6-15. Arizona State Fair, Phoenix, Ariz. Guernseys will be judged on Nov. 10 (open) and Nov. 8 (jr.) by Victor Gray.

Nov. 13-21. Royal Agricultural Winter Fair, Toronto, Ont., Canada. Guernseys will be judged on Nov. 16-17 by Merton Sowerby.

Nov. 27-Dec. 5. International Live Stock Exposition, Chicago, Ill. Guernseys will be judged on Dec. 3 by Merton Sowerby.

JANUARY

Jan. 29-Feb. 7, 1965. Southwestern Exposition and Fat Stock Show, Fort Worth, Texas. Guernseys will be judged on Feb. 4 by J. W. Davis.

(Please turn to page 374)

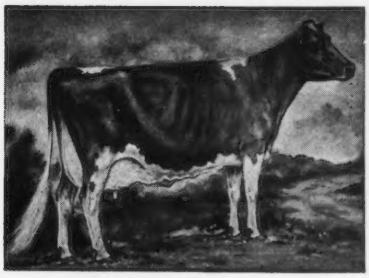

We're Guernsey Boosters

THESE FARMS USUALLY HAVE STOCK FOR SALE

THIS LISTING is published 12 times a year. New names are continually being added as more and more Guernsey Breeders want prospective buyers to regularly see their names and addresses appearing on this page.

ARKANSAS

H. J. Wasson
Erwin Farms, Inc.
R. 2, Box 23, Conway

CALIFORNIA

Calif. Guernsey Cattle Club
Arthur W. Telfer, Mgr.
P.O. Box 713, Sutter Creek

J. J. McCandless
Rockview Milk Farms
7011 Stewart & Gray Rd.
Downey

George Mickelsen
Neslekcim Guernseys
2400 Pepper Rd., Petaluma

CONNECTICUT

A. Austin & Dr. Charles B. Cheney
Falcon's Flight Farms
Litchfield

F. N. Weingart & Son
Clover Hill Farm
1318 Torringford St., Torrington 06790

ILLINOIS

John Pupava
Mix Tree Farms
R. R. 3, Waterloo

A. M. Read
Springvale Guernsey Farm
Elizabeth

INDIANA

Guy McFarland & Sons
Guernsiana Farm
R.R. 1, Box 708, Indianapolis 46227

IOWA

George & Henry Dickman
Garnavillo Guernsey Farm
Garnavillo

Marvin L. Mahr & Sons
Wynola Guernsey Farm
R. 3, Indianola

Chester Onstot Family
Iola Guernsey Farm
R. 3, Indianola

KANSAS

Est. W. G. Ransom
Ransom Farm
R. R. 2, Williamsburg

LOUISIANA

Kleinpeter Farms Dairy, Inc.
Leon R. Kleinpeter, Jr.
R. 6, Box 50, Baton Rouge

MAINE

Robert W. Cole
Cole Farm Dairy
R.F.D. 3, Biddeford

MARYLAND

Lloyd Balderston III
Colora Farm
Colora

Frank D. Brown, Jr.
Mt. Ararat Farms
Port Deposit

Clarence W. & Eleanor A. Miles
Blakeford Farm
Queenstown

MINNESOTA

Donald J. Forner
Three Cliffs Farm
R. 2, Chaska

Olaf J. Kjome & Sons
Valleyland Farm
R. 2, Spring Grove

Delbert Vergin
Ridgeroll Farm
R. 1, Buffalo

MISSOURI

H. W. Haas
Ozark Vale Farm
R. 1, Box 186, Rolla

NEBRASKA

Roberts Dairy Farm
Box 1092, Omaha 68101

NEW HAMPSHIRE

G. Emery Fisher
Fisher Farms
R.F.D. 5, Boscawen

A. J. Young
Great Elm Farm, Inc.
R.F.D. 3, Dover

NEW JERSEY

Helen R. Benson
Coventry Farm
Great Rd., Box 309, Princeton

NEW MEXICO

Lonnie Cox
Monzano View Dairy Farm
R. 1, Box 665, Albuquerque 87102

NEW YORK

Roger H. Corbetta
Attebroc Farm
Verbank Rd., Millbrook

Pine Grove Dairy, Inc.
1120 Erie Blvd., Schenectady

Lloyd S. Riford
Greystone Farm
West Genesee Rd., Auburn

Thomas M. Waller
Tanrackin Farm
Bedford Hills

NORTH CAROLINA

Herbert J. & Frances H. Fox
Croasdaile Farm
P.O. Box 1769, Durham

OHIO

Cedarbrook Farm, Inc.
R.R. 2, Box 206, Bellville

OKLAHOMA

E. R. & Otto Berousek
Lily Lane Guernsey Farm
R. 5, Box 346, Oklahoma City

OREGON

F. H. & E. M. Detering
Oak Lea Farm
R. 1, Box 276, Independence

PENNSYLVANIA

Glenn S. Seely
Frosty Vale Farm
R. D. 2, Bloomsburg

RHODE ISLAND

George P. Clark
Horse Shoe Falls Farm
Shannock

SOUTH CAROLINA

James B. Guess, III.
Edisto Farms
Box 187, Denmark

Nicholas G. Roosevelt
Gippy Plantation
Moncks Corner

Paul K. & James L. Switzer
Cross Arrows Farm
P.O. Box 404, Union

TEXAS

C. S. Lankart
Lankart Guernsey Farm
R. 6, Box 303-A, Waco

J. T. Lively & Son
Bluff View Farm
11200 Denton Dr., Dallas 29

UTAH

H. W. & Thelma Lawrence
Hathel Guernsey Farm
55 East 1st South St., Providence

VERMONT

Carl A. Urie
Squarewoods Farm
Williston

VIRGINIA

C. A. Cutchins, III
Deerpath Farms
P. O. Box 217, Franklin

Mrs. Margaret A. Paddock
Ben Venue
The Plains

WISCONSIN

E. Howard Gray
Maple View Farm
Viola, Co. Tr. G & I

Carl & Clinton Hartway
Blue Boulder Farm
R.F.D. 1, Box 58, Park Falls

Gerald M. Jenkins
Lookout Valley Farm
R. 2, Lake Geneva 53147

Erwin J. Riemer
Realane Farm
9231 W. Bonnewell Rd., 136 N., Mequon

FOR $18.00 . . .
You, Too, Can List Your Farm

Your name can appear 12 times a year on the 23rd of each month throughout the year, including the Special November 23 Sire issue.

TAKE ADVANTAGE OF THIS OPPORTUNITY

Guernsey Breeders' Journal, Peterborough, N. H. 03458

Enclosed is my check for $18.00 for 12 listings a year.

Name .....

Rt., Box or Street No. .....

Town ..... State .....

Champions at New Hampshire Parish Show

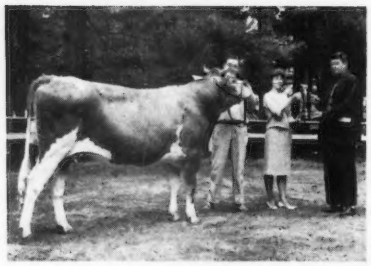

Wandering Brook JV Pegler, junior and grand champion bull, owned by MacKenzie Dairy, Keene, N. H. Left to right: John Rice, MacKenzie Dairy herdsman, and Jane Linda Scott, Dairy Princess, presenting Beacon Milling Trophy to Warren MacKenzie, manager.

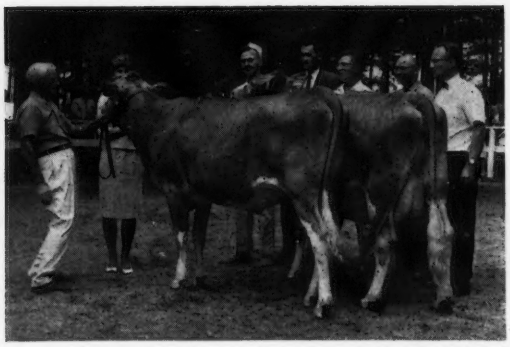

Great Elm O. Mona, junior champion female, owned by Great Elm Farm, Dover, N. H., and Acrewide Hollistans Meta, senior and grand champion female, owned by MacKenzie Dairy, Keene, N. H. Left to right: Archie Young, Dover; Jane Linda Scott, Belmont, Dairy Princess; John Rice, MacKenzie Dairy herdsman; Bill Maynard, A. G. C. C.; Robert Ricard, Canaan, president of the New Hampshire G. B. A.; Robert D. Martin, Derry Village, Chairman of the Show Committee, and John Morris, University of Maryland, Judge.

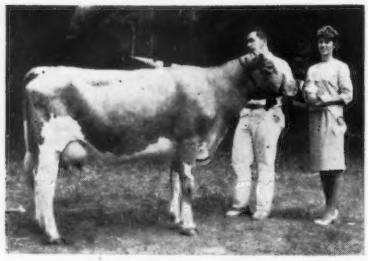

◄

Sunnyside G Vic's Candie, 4-H champion, and owner, Gordon Huckins, Ashland, N. H., with Dairy Princess, Jane Linda Scott.

Chat In Pictures

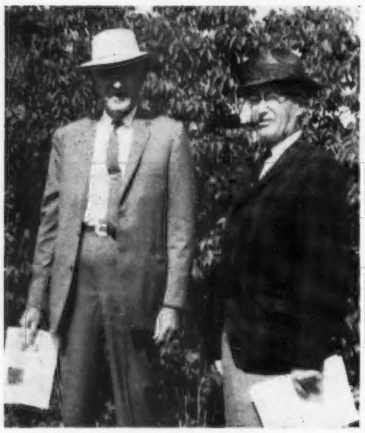

Two old-timers get together. E. M. (Mort) Granger, Jr., and Earl N. Shultz worked the Lazy Pat Farm Guernsey Dispersal at Oakville, Ont., Canada. Mort and Earl were a familiar pair in the sales box at the many sales conducted by Seath and Shultz Sales Service.

Cattaraugus County youngsters who attended the annual 4-H Judging Conference held at Abbelea Farm, owned by Dr. James M. Carr, Little Valley, N. Y. Edgar Chapman, 4-H Club Agent, judged two classes, after which the 4-H'ers enjoyed lunch as guests of Dr. and Mrs. James M. Carr.

4-H youngsters who were cited for outstanding accomplishments at the Wayne-Monroe Counties, N. Y., Annual Meeting: David Pengelly, Michelle Source, Nancy Lake and Martha Pengelly.

Boys and girls who purchased calves in the Finger Lakes Calf Sale held at Greystone Farm, Auburn, N. Y. The youngsters included: David Buck, Groton; Jerry Halicy, Scipio Center; Stanley and Stuart Hoskins, Auburn; Gerald Hull, Leicester; Norma Kamm, Marietta; Larry D. Ledgerwood, Penn Yann; L. S. Riford III, Auburn, and Gary Somes, Memphis.

News About GOLDEN GUERNSEY

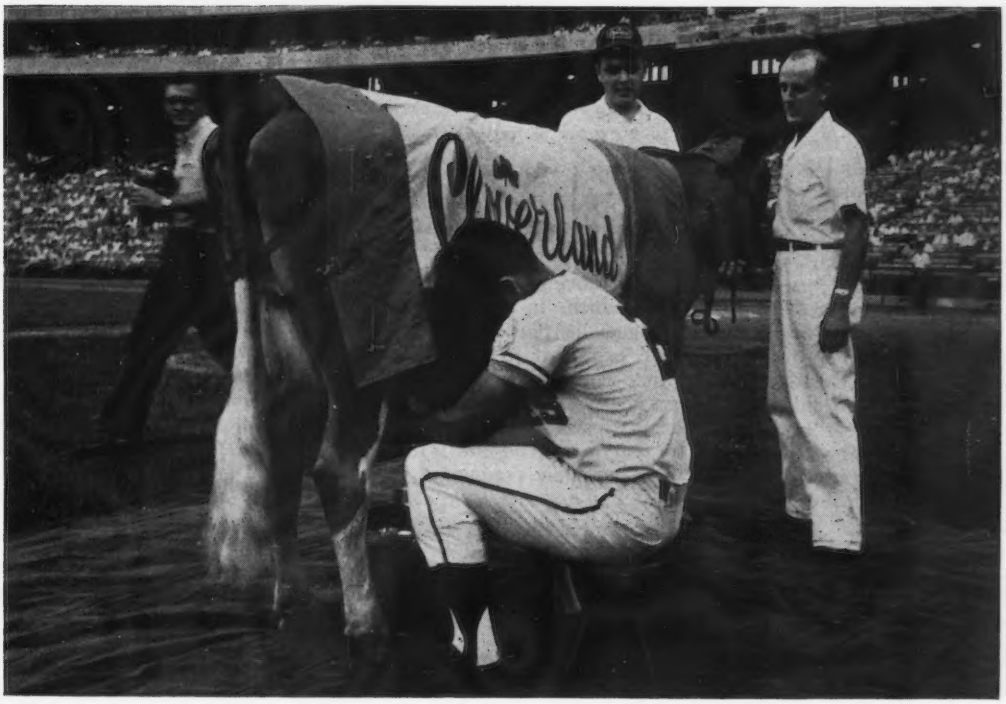

YANKEE-ORIOLE MILKING CONTEST

Sponsored by Cloverland Farms Dairy

Just prior to a Yankee-Oriole game in Memorial Stadium, Baltimore, Md., Cloverland Farms Dairy, Inc., Phoenix, Md., staged a milking contest.

Stan Williams, Yankee pitcher, was chosen to represent New York, and Bob Johnson, utility infielder, represented Baltimore. Johnson won handily and was presented a silver-plated Guernsey cream and sugar set by the Dairy Princess.

The cows (Guernseys of course), were furnished by Cloverland.

A Veterinary Program To Make The High Producing Herd Profitable

By
DAVID A. MORROW, D.V.M.
New York State Veterinary College
Cornell University, Ithaca, N. Y.

IN the last 20 years, the dairy industry has been in a state of evolution and revolution. Fewer dairymen have been producing more milk with fewer cows, while more consumers are drinking smaller amounts of milk. In just the last five years, 25 per cent fewer cows produced 34 per cent more milk and consumption was down 10 per cent. During this time, United States dairymen have lost two thirds of a billion dollars each year from livestock disease. Over 40 per cent of this loss was due to infertility and delayed conception, and over 30 per cent was due to mastitis. These losses amount to $100-$2,000 per farm, or more. Despite all of our modern technological advances, these losses have remained fairly constant for the last 20 years and have even increased on some farms.

This is partly because dairymen have not taken full advantage of modern veterinarian procedures and techniques, and partly because veterinarians have not taken time to discuss disease control with dairymen. Many of these losses are hidden ones in the form of decreased production, lowered feed utilization and efficiency due to disease rather than in the form of death.

The dairyman has met this "cost-price" squeeze by expanding his herd and producing larger quantities of milk which, in turn, have created a bigger surplus. Many dairymen have expanded to the point where either land, space, labor or capital are not available for profitable practical expansion. The logical thing for dairymen to do now is to increase their profitable production level per cow. This requires little cash outlay and can best be done by better feeding, management and preventive medicine.

Changes must be made in disease control concepts to meet the challenge of the intensified dairy operation. As more cows are added to a herd, parasite control becomes a greater problem and the outbreak of contagious diseases becomes a bigger threat to herd health.

The modern medicine and husbandry that are available to today's dairyman are such that at least three quarters of these losses could be prevented, but a great deal more research is still needed to further reduce losses.

In all too many instances antibiotics, tonics, and cure-alls have been substituted for good management and veterinary care with disastrous results.

Inherited Capability

In order for a high producing cow to fulfill her inherited potential, she must remain free of disease, milk for 305 days, have a dry period of 60 days, and then start a new lactation by having a healthy calf. This is easier said than done, but it is the goal that every dairyman should have in order to maintain a profitable, high producing herd and to effectively meet the "cost-price" squeeze in the future.

The veterinarian can help the dairyman meet these challenges by setting up a herd health program that is designed to meet these objectives by having each calf born healthy and kept that way during growing and productive life. This is not an easy task, and the full cooperation of the dairyman and veterinarian is required. The dairyman must provide good husbandry, sanitation, ventilation, and keen management. The veterinarian must offer a program that provides effective disease prevention at the proper time and place in a coordinated manner. This is known as *Programmed Herd Health*. With this type of program the veterinarian is part of a team that strives to increase the over-all efficiency and profit on the dairy farm.

Profits

The veterinarian is interested in "profiting with the farm." Unless the herd is returning a profit to the owner, there is not enough money available to pay bills such as veteri-

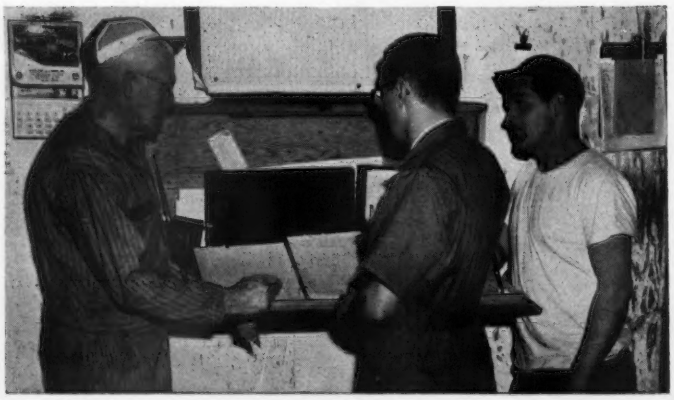

Owner, veterinarian, and herdsman take time to analyze the health record of a problem breeder prior to examination and treatment. Frequent discussions of this type are helpful in solving herd problems, especially when there is a good record of previous responses to treatment.

nary fees. The veterinarian not only treats the sick animals with this type of program, but consults with the owner about the dairy operation and ways in which the cattle can be kept healthy. The breeding, feeding, management and disease prevention are all coordinated.

Preventive medicine is less expensive and the healthy cattle return a larger profit to the dairyman. It is estimated that for every dollar spent for veterinary service, the dairyman may receive a return as great as $5.00 — $10.00. This is a pretty good return on one's investment; however, the dairyman may not even get his money back if veterinary services are not used wisely, at proper time and place, in a coordinated manner.

For example, many dairymen will treat a cow themselves for several days. By the time the veterinarian is called, the cow is either near death or else the true symptoms are masked by the owner's treatment. This makes it impossible for the veterinarian to make an accurate diagnosis and expensive, heroic treatments must be used just to keep the cow alive. Since the cow will not likely return to a profitable production level this lactation, or even next, she is frequently sent to slaughter after one or two expensive veterinary calls. At this point the owner is disappointed because he has spent a lot of money and gotten nothing in return.

The author can recall a cow that was classified Excellent, with records over 25,000 pounds of milk, that was treated for bloody scours by the owner for four days. When the cow finally became weak and went down, an emergency call was put in to the veterinarian who spent several hours giving the cow blood transfusions and expensive supportive treatment, only to have the cow die after several calls.

In a similar instance another owner called the author as soon as the cow got sick. An accurate diagnosis was made and the correct treatment given. Then the owner gave the cow the proper aftercare and she made a quick, profitable recovery.

In both cases the cow was treated by the veterinarian and dairyman. In the first case, the cow died and there was a big veterinary bill which returned nothing to the owner or veterinarian. In the second example, the cow lived and there was a moderate bill which gave big returns to both the dairyman and veterinarian. In other words, veterinary attention at the right time pays big dividends, but at the wrong time costs money.

Probably the most important decision that a dairyman must make in regard to veterinary service is when to call for professional assistance. As a rule, the earlier a cow is treated in the course of a disease, the more economical the veterinary bill, the more rapid the recovery to profitable production, and the greater the returns for veterinary services. In other words, it is necessary for the dairyman to use his veterinarian at the proper time and place in a coordinated manner to get maximum returns.

How?

This type of programmed practice can probably best be accomplished by making pre-arranged monthly visits to the dairy farm at a mutually convenient time. Prior to arrival the owner should notify the veterinarian as to the exact type and quantity of services to be performed. This will enable the veterinarian to allow plenty of time for the work that is to be done, and it can be carried out in an efficient, organized manner. The veterinarian will also be able to keep his appointments with other clients.

The dairyman should plan the work that has to be done and be prepared with all necessary birth dates, breeding dates and previous health history on animals to be examined and treated. This information is necessary for the veterinarian to do a thorough examination and make an accurate diagnosis.

When?

Generally speaking, the best time to start a herd health program is prior to the breeding season. This would be late summer or early fall for most dairy herds. The best time to bring mastitis under control is

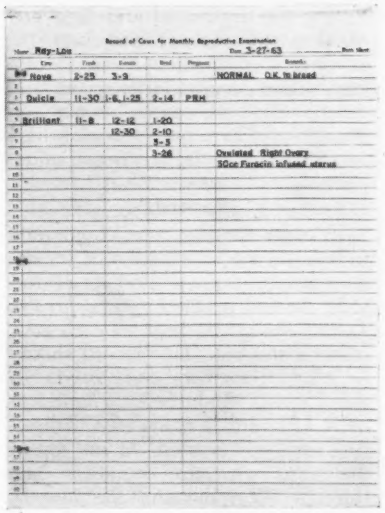

Record of Cows for Monthly Reproductive Examination

Herd: Ray-Lou — Date: 3-27-63

No.	Cow	Fresh	Estrus	Bred	Pregnant	Remarks
1	Nova	2-25	3-9			NORMAL O.K. to breed
2						
3	Quixie	11-30	1-6, 1-25	2-14	PRM	
4						
5	Brilliant	11-8	12-12	1-20		
6			12-30	2-10		
7				3-5		
8				3-26		Ovulated Right Ovary
9						30cc Furacin infused uterus
10						
11						
12						
13						
14						
15						
16						
17						
18						
19						
20						
21						
22						
23						
24						
25						
26						
27						
28						
29						
30						
31						
32						
33						
34						
35						
36						
37						
38						
39						
40						

The front side of the Barn Sheet is used by the dairyman to record the cows that are due for reproductive examinations prior to veterinarian's visit. There is also space available to record results of the veterinary examination.

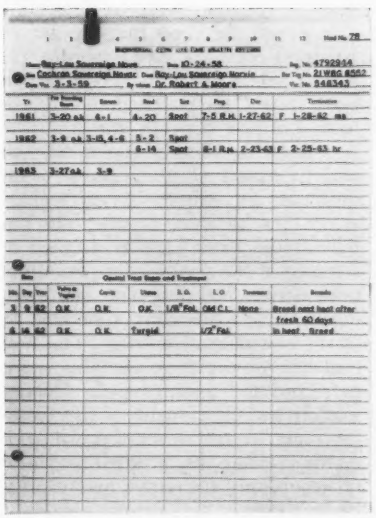

Individual Cow Lifetime Health Record

Herd No. 28

Name: Ray-Lou Sovereign Nova — Date: 10-24-58 — Reg. No. 4792954

Sire: Cochran Sovereign Nestor — Dam: Ray-Lou Sovereign Norma — Sire Tattoo No. 21WRG 8552

Date Vis. 3-3-59 — By whom: Dr. Robert A. Moore — Vet. No. 548343

Yr.	Date Breeding Begun	Estrus	Bred	Sire	Preg.	Due	Termination
1961	3-20 a.h.	6-1	4-20	Spot	7-5 R.H.	1-27-62	F 1-28-62 ma
1962	3-9 a.h.	3-18, 4-8	5-2	Spot			
			6-14	Spot	8-1 R.H.	2-23-63	F 2-25-63 hr
1963	3-27 a.h.	3-9					

Clinical Treat Dates and Treatment

Mo.	Day	Year	Udder Tissue	Cervix	Uterus	R.O.	L.O.	Treatment	Remarks
3	9	62	O.K.	O.K.	O.K.	1/8" Fol.	Old C.L.	None	Breed next heat after fresh 60 days.
6	14	62	O.K.	O.K.	Turgid		1/2" Fol.		In heat. Breed

The front side of the Individual Cow Lifetime Health Record Card is used for recording the complete reproductive history. The back side contains the rest of the health information. A complete record of past breeding performance is especially helpful in getting that "last calf" from a good old brood cow.

Dr. F. H. Fox of Cornell discusses ketosis with a group of dairymen. A working knowledge of cattle diseases enables the dairyman to use his veterinarian at the proper time and place and receive the maximum return on investment.

during the dry period and high production and reproduction begin at calving. If and when a disease outbreak does occur, the dairymen and veterinarian are much better organized and have good records which are necessary to bring disease under control.

Records

In order for this type of program to be a success it is necessary for the dairyman to keep a good set of records. An individual *Lifetime Health Record* should be kept on each cow, starting at birth. This record should be adapted to meet one's needs. In the Cornell Ambulatory Clinic, an 8" x 11" card that fits into a three-ring notebook is used. At the top of the card are the numbers one through 12, indicating the months of the year. Blue, white and red signal tabs, respectively, are placed over the corresponding number of the month when a cow is examined and found ready to breed, the month of service, and the month due to freshen. The location of these tabs enables the dairyman to determine at a glance the cows that are due to be dried off in a given month. He is also able to decide quickly which ones should be watched closely for heat. Located beneath the numbers is a space to identify the individual and to record all the necessary information to complete a health chart at the time of show or sale. The top half of the front page is devoted to a record of the pre-breeding examination, estrum, breeding date, sire used, date checked pregnant, time due to calve, and date of calving. The bottom half of the page contains space to record the findings upon "Examination and Treatment of the Genital Tract." Here columns are provided for entering the information found on examining the vulva and vagina, cervix, uterus, left ovary and right ovary, as well as columns for recording treatment and remarks. On the back of the card is a space for the "General Health Record." Here such sicknesses as indigestion, mastitis, pneumonia and traumatic gastritis (hardware) are recorded with appropriate information under columns for diagnosis, symptoms and treatment. There is also a space to include mastitis attacks, and the vaccination dates for such diseases as Leptospirosis, mastitis, infectious bovine rhinotracheitis (IBR), and shipping fever. This record is copied in ink by the dairyman from the *Barn Sheet* following the veterinarian's visit.

Before the visit, the dairyman organizes the work on the *Barn Sheet*. The records of cows that are to have reproductive tract examinations are placed on the front of the work sheet in the order in which the cows stand in the barn. The cows to be examined can be rapidly determined by the color and location of the signal tabs on the *Lifetime Health Records*. The dates of freshening, time of estrum, and pregnancy examination information are recorded under the appropriate column from the front of the *Lifetime Health Records*. At the time of the examination, the dairyman accompanies the veterinarian and records the findings. On the back of the Barn Sheet are recorded the sick animals and their location in the barn, along with the pertinent history and symptoms observed. There is also a space for the veterinarian to record his findings, leave instructions to the owner, and indicate if milk is to be withheld on account of antibiotic therapy. The *Barn Sheet* is usually kept on a clipboard beside the barn desk so that the veterinarian can quickly locate sick animals on emergency or routine calls.

The *Individual Lifetime Health Record* can be used to good advantage by the seller as a merchandising tool, and by the prospective buyer as an aid to the intelligent selection of breeding stock. It should accompany a cow to a sale along with the registration paper and health chart. (A sample copy of this record system may be secured from the author for 10 cents.)

In addition to the monthly Dairy Herd Improvement Record, daily milk weights should also be kept. They give the dairyman a good early indication of sick animals or possible cows in heat and enables him to intelligently regulate the level of grain feeding. A heat expectancy chart should also be kept, so that the dairyman will watch certain cows more carefully at the time of the expected estrum. *All heat dates* should be recorded regardless of whether the cow is bred or not. All cows should be turned out daily and observed closely for signs of heat. These that are close to heat as indicated by the expectancy chart should be turned out twice daily for best results. Date and name of sire should be entered in the breeding record immediately following service. All of these records should be kept in a convenient, readily available place. A metal barn desk that fastens on the wall works very satisfactorily.

Record Analysis

At this point we have an excellent set of records, but unless we put them to work by analyzing them, they will not make us very much money. The dairyman should sit down at least once per year and analyze his health records. The best time to do this is when a large part of the herd is drying off or already dry. This would be late summer or early fall for many herds. Now is the time to start thinking about preventing the mastitis and breeding trouble that reduced profits during the last lactation so that the cows will get off to a good, profitable start at calving this year.

Such information as the calving interval, breeding efficiency from natural and artificial services and number of cows culled from the herd, with reason for culling, should be determined. The number of cows and heifers with cystic ovaries, retained placentas, calving difficulties, and those which failed to come in heat or required three or more services per conception should be determined. No doubt many of the same animals would be in two or more of the above categories. The number of cases of mastitis, milk fever, acetonemia, hardware, and foot rot should be determined with consideration to possible prevention.

The number of calves that died should be determined along with the reasons for death. The number of calves with pneumonia, scours, and parasites that survived should also be counted.

You should be able to answer these above questions in a reasonable length of time if a health record, comparable to the one described, is being kept on the herd. Now decide which losses are out of line and how you can improve to get the most good from your records and the most production from your cows during the next year. Discuss these figures with your veterinarian. He will be happy to help you interpret your results and give you an idea which losses are too high and which are out of line.

Dairyman's Role

A dairyman must know a great deal about sanitation, management, and the nature of animal diseases in order to make maximum use of veterinary services. Dairymen with high producing herds are interested in the causes of disease and how they can be prevented. They are also eager to learn more basic information about new disease problems that arise with more intensive livestock operations. The best source of accurate information on the above topics is the local veterinarian who is able to present

this information to each individual dairyman so that he can make the best use of it on his own farm. The next time you need a speaker for your local Guernsey association meeting, perhaps your veterinarian could be secured to talk on a disease problem of interest to the group.

Dairymen who are familiar with cattle disease processes are able to use better judgment in making calls for veterinary service. They save money by avoiding unnecessary calls and make money by calling early for a serious illness. They are also more capable of giving the necessary aftercare that many cattle require during recovery. Dairymen also call more readily for professional advice on a disease problem where an actual farm visit may not be necessary.

Consultation

Today, a great deal of specialization which is required in programmed practice has taken place in veterinary medicine. As a result, greater use is being made of veterinary consultants to meet the demands of the more complex livestock problems. For example, it is becoming more common to call in a veterinarian who has had experience in such areas as bull infertility when a problem case arises.

The local veterinarian and owner should agree on the consultant who will accompany the local veterinarian to the farm for the examination. By having everyone present at the same time, the consultant can save time by finding out what has already been done, make a more accurate diagnosis, and give better treatment recommendations.

Frequently, in the past, the dairyman has taken the initiative to call in another veterinarian who had little knowledge of the case or previous treatment. As a result, the first several treatments may repeat what has already been tried unsuccessfully. This practice does not return the dairyman very big dividends.

The next time you have a problem case, discuss with your local veterinarian the possibility of calling a neighboring practitioner to examine the patient. By working together closely with both veterinarians, the dairyman will receive a good return on his investment.

Charges

There are several ways that practitioners charge for herd health work. In the Ambulatory Clinic, charges on an hourly basis are made for the work done in addition to a call charge and cost of drugs. Some veterinarians charge a set fee per cow per month, and others base their charge on the increase in profits due to the herd health program or on the amount of milk sold.

As a rule, the veterinary cost per cow increases when a herd goes on a health plan due to the increased veterinary service, but the cost per service performed decreases. The extra milk sold will more than make up for the extra expense.

There are a number of reasons why a preventive medicine program pays. They are:

1. For every dollar spent for veterinary service there is an estimated return of $5.00 to $10.00.
2. It costs less to keep a cow healthy than to treat a sick one, and the dairyman receives a larger amount of milk from a healthy cow.
3. It is time to improve quality, rather than quantity. It will cost less to do this and will create fewer surpluses. Emphasis has been on quantity for the last 20 years, and it is time for a change. In other words, a dairyman should keep fewer good cows and take better care of them.
4. Many farms have reached the limit of horizontal expansion and now must expand vertically, Some herds have enlarged to the point where there is neither room, land, labor, nor capital available for further growth. For vertical expansion there is no need for more labor, machinery, or capital.
5. Many losses are caused by lack of preventive care. For example it has been calculated that a nonpregnant cow costs the dairyman a minimum of $1.00 per day for every day open after 85 days following calving. The unnecessary decrease in production that occurs when a mastitis control program is not practiced is a great loss to most dairymen. It may amount to 1-3 dollars per day for an individual cow.
6. Other large losses result from chronic causes such as calfhood pneumonia and parasites in young stock. They could be prevented by an adequate health program.
7. Larger herds and more intensive livestock operations have changed our concepts of disease control. For example, livestock in crowded conditions are more predisposed to parasites, to poisoning by plants or heavy metals, and to such vices as sucking.
8. In larger herds, it is more difficult to remember the history of each cow, and it is more important to have an effective record-keeping-system adapted to each dairyman's operation. Many dairymen are still using the same record system for 50 cows that they used for fifteen.
9. The owner must follow good breeding, feeding, sanitation and husbandry practices if a preventive medicine program is to be a success.
10. Veterinary medicine, like agriculture, has been changing. Veterinarians have also become more specialized and are in a position to consult about complex disease control procedures and coordinate herd health programs.
11. Veterinarians are interested in the dairymen's prosperity. "What is good for the dairyman is good for the veterinarian."

Programmed Herd Health is a new approach to veterinary practice, designed to keep pace with the changes in the livestock industry. Farming is no longer merely a way of life, but a business as well. Like all business, agriculture demands a profit on money invested; and a well organized, coordinated program that prevents disease will return the dairyman a larger profit on his investment in professional services. Why not discuss a program for your high producing herd with your local veterinarian today?

Chat . . .

Two of the most enthusiastic people we have seen lately are James E. Pace and young Jimmie, who moved their herd from Rex, Ga., to Forsyth, on September 1 of last year. Young Jimmie is a 1963 graduate of the University of Georgia, with some work already done on his Master's Degree. They have their herd on the "Adequate Energy" feeding program. The herd has recently been transferred from DHIA to DHIR. Three good reasons for their enthusiasm are Rexdale Viceroy's Helena, 11510 — 517 — Jr4 — 311 — 2x, actual DHIA, on retest, 139 days, 9934 — 341 — 5yrs — DHIR, high day, 71 lbs., last test day, 69.5 lbs.; Rexdale Viceroy's Iris, 11500 — 541 — Sr3 — 301, actual, DHIA, on retest, 176 days, 9070 — 391 —Sr4 — DHIA.— 2x, high day, 68.5 lbs., and Rexdale Ajax Hope, 114 days, 6390 — 239 — 5yrs — DHIR — 2x, high day, 59.6.

WANTED: *Your Promotion Ideas*

WAYS and means of raising funds to promote the sale of GOLDEN GUERNSEY milk, and to promote registered Guernseys, was discussed by the Board of Directors at their meetings in May and reported and discussed at the Open Forum Discussion in New York City in connection with the Annual Meeting.

A Special Promotion Committee, with Greyble L. McFarland, Jr., as Chairman, met in New York early in June to consider a program of special Guernsey promotion activities. The following problems and questions in connection with promoting sales under the GOLDEN GUERNSEY milk products program were considered:

1. The range of area conditions.
   (a) Areas with adequate numbers of distributors and adequate supply but where either producers are receiving too little utilization or too many producers not in the program.
   (b) Areas with adequate supply but too few distributors to provide satisfactory Golden Guernsey market (milk collection problem).
   (c) Areas where limited supply is adversely affecting sales potential (collection problem).
   (d) Under developed dairy areas.
2. Is any single program practical under this wide range of conditions?
3. If an area promotion is desired by breeders, how do we answer the following questions?
   (a) Should every area have the program?
   (b) Who should determine what program is adaptable in the area?
   (c) Who and how is area determination to be made?
   (d) Who should be responsible for administering and pushing program to completion?
   (e) To what extent should The American Guernsey Cattle Club and Golden Guernsey, Inc., commit themselves to having a successful program in every area?
   (f) How can this type of program be presented in such a way as to answer those breeders who have asked for a program similar to the Ayrshire and Jersey heifer projects.

RECOMMENDATIONS OR SUGGESTIONS

The following are the recommendations and/or suggestions of the committee for any special Guernsey promotion:

Objectives:

1. To further the sale of GOLDEN GUERNSEY milk products in existing markets.
2. To develop new distributors of GOLDEN GUERNSEY milk products.
3. To develop better markets for Guernsey cattle through the sale of Guernsey milk.
4. To develop and encourage new breeders and thereby establish new registered Guernsey herds.
5. Any other objective which seems appropriate.

Methods of Financing:

1. Direct check-off on production.
   In existing GOLDEN GUERNSEY markets, GOLDEN GUERNSEY producers could arrange for their distributor to deduct - - - - per hundredweight of milk.
2. Guernsey producers for *non* GOLDEN GUERNSEY distributors could arrange for their distributor to deduct - - - - per hundredweight of milk, or the producer may elect to assess himself the check-off.
3. Per Cow Assessment.
   Some breeders, particularly those not marketing under one of the GOLDEN GUERNSEY labels, may elect to assess themselves so much per cow.
4. Cull-A-Cow.
   Some breeders, particularly those not marketing under one of the GOLDEN GUERNSEY labels, may elect to Cull-A-Cow or Heifer to the butcher.
5. Sell-A-Cow.
   Some breeders, or groups of breeders, may elect to consign an animal to a sale, or hold a promotion sale, with all or part of the proceeds earmarked for a promotional fund.
6. Some breeders may elect to assess themselves a flat fee.

Disposition of Funds:

Because the committee recommends that the promotions will be of a local nature, the Committee suggests that funds be collected and maintained locally. It is further suggested that a portion of the collected funds be invested in a national fund to finance the aid, assistance and administration provided by the Home Office staff.

Possible Projects:

1. Increasing the sale of Guernsey milk in an existing GOLDEN GUERNSEY market.
   (a) A planned sales campaign with an already established GOLDEN GUERNSEY distributor, such as Edisto Farms Dairy, where they obtained 3,000 new customers on retail by cooperative efforts of Golden Guernsey, Inc., Edisto Farms Dairy and the North and South Carolina Associations.
   (b) At Baker's Dairy in Illinois, the New Hampshire Sweepstakes campaign was run, and in one month they obtained 110 new customers in exchange for sweepstakes tickets.
   (c) At Richard's Dairy in Michigan, where wholesale stores were added when a new product was introduced, an effort was put forth by our Field Representative on contacting all the wholesale accounts in the dairy's marketing area.
2. Developing a GOLDEN GUERNSEY market where one does not exist.
   (a) In Kansas City, Missouri, no Guernsey milk was being sold under the label, but

(*Please turn to page* 373)

Miss Jane Linda Scott, Belmont, N. H., is 1964 New Hampshire Dairy Princess. She is a graduate of Keene State College and for the past year taught Home Economics in the Laconia Junior High School. During her high school and college years Jane was active in 4-H work and was the owner of several registered Guernseys. During the coming year she will make personal appearances at over 75 organizational meetings while performing her duties of promoting the New Hampshire dairy industry.

Chat In Pictures

Mrs. and Mr. R. D. Svejkovsky, Camillus, N. Y., and Mrs. and Mr. Clarence Svejkovsky, Guernsey breeders from Sturgeon Lake, Minn., who were recent visitors at the Home Office, and Herbert Nichols, office manager.

Emmanuel Bazaliza, Ft. Portal, Uganda, East Africa; James W. Hall, Associate County Agricultural Agent, Lancaster, N. H.; Erick Segume, Kampala, Uganda, and R. D. Stewart, Secretary-Treasurer of The American Guernsey Cattle Club. Mr. Hall accompanied the trainees from Uganda on a visit to the Home Office on July 15. They are employed by the Uganda Government in work similar to agricultural agents and are participants in the Agency for International Development Program, visiting the United States to further their knowledge in Dairy Science by working with Extension Agents, farmers, breeding technicians, DHIA Supervisors, etc. The trainees were very much interested in knowing of Mr. Stewart's recent contacts with agricultural officials in Uganda and that six registered Guernsey bulls had been exported.

Oklahoma's new dairy princess, Miss Melva Brown, Sulphur, Okla. Princess Brown recently made appearances at some of the Oklahoma District Guernsey field days.

How Now? This is the cutest cow. That's what Jaycee Wives of Stillwater, Minn., decided when they did some judging of their own at the annual American Dairy Association Region VII. Dairy Day Show, held in Stillwater on June 13. Owner-exhibitor, Peggy Van Dyke, Farmington, beams her delight as Mrs. John Hedrick (left) and Mrs. Larry Hurley present bossy with a bovine bonnet. The Stillwater girls weren't far afield in their judgment, either, since the Guernsey heifer won a blue ribbon in the more serious competition of the 4-H and FFA cattle show held on the bank of the scenic St. Croix River.

At the recent Northern Illinois Parish Show, held at Curtiss Breeding Service, Inc., Cary, Ill., on behalf of the group, Delbert Kingston (left) presented Elmer Hansen, of Curtiss, with a Certificate of Appreciation for his long and faithful service to the dairy industry. Mr. Hansen retired on September 1 and is residing in California.

The Sibley Family purchased five head of heifers in the 1964 Louisiana Heifer Sale held at Walker's Cloverland Guernsey Farm, Alexandria, La., on June 6. Left to right, Jimmie Sibley, Terry Toney, Charlie Sibley, Raymond Sibley, Clayton Lee Sibley, Kim Toney, and Mr. Harlon Toney, all from Pine Grove, La. These youngsters will enter the animals in Louisiana Junior Guernsey activities.

World's Largest Guernsey Herd At Price-Black Farms, Inc.

THE August 2, 1964, El Paso Times carried a feature story on the Price-Black Farms. The story carried a colored photograph of their 1964 Milk Champion, Price-Black Prince's Kubilee, 20525 lbs. of milk and 797 lbs. of fat, Jr2 — 365 — 2x, first place, National champion producer for milk. In the picture, "Kubilee" was presented a floral crown by Sue Schaefer, El Paso, representing the Dairy Council of the Rio Grande Valley. Kenneth Black, assistant manager, helped with the ceremony. Following is the story as written especially for the Times:

The world's largest herd of Guernsey cattle is at the Price-Black Farms near Arrey, N. Mex., 60 miles north of El Paso. In the midst of an irrigated section of once-desert land along the Rio Grande, the efficient, modern dairy maintains a herd of 1,200 milking cows and a total population of 2,800 Guernseys of all ages and sexes.

The huge operation is owned by R. B. Price, of El Paso, G. P. Black, manager, and his son, Kenneth Black, assistant manager, Arrey. One day, the dairy's 4,500-gallon tank truck will haul milk to Price's Dairy in El Paso, the next day to Valley Gold Dairy in Albuquerque. The schedule is repeated on alternate days year round. Average daily production is 42,000 pounds.

Price-Black Farms, Inc., was started in 1934, with 50 head of mixed-breed cattle. Since 1950, the Farms have specialized in Golden Guernseys, that consistently win top honors at Southwestern fairs. In 1963, Price-Black Prince's Kubilee, a two-year-old, was a National champion Guernsey milk producer, with the Jr2 record of 20525 lbs. of milk and 797 lbs. of fat on twice-a-day milking for 365 days. Her production was 1100 lbs. higher than that of any previous National champion, according to The American Guernsey Cattle Club statistics.

The Farms have become such an outstanding attraction for tourists and residents as well that they now have a visitors' lounge, with comfortable accommodations and observation windows for observing the milking perations.

What attracts visitors to the Price-Black Farms? This is no picture dairy farm, with hundreds of cattle grazing leisurely on green pastures. The cows are kept in corrals and on dry lots and the fields of green are irrigated to grow crops, which are chopped and fed to the cattle.

Price-Black Farms is an exceptional example of scientific farming. The emphasis is on efficiency in all phases of the business, which means automation wherever possible.

The dairy is located on 900 acres of land, with 650 acres under irrigation. Water is supplied by five wells, supplemented with allotments from Elephant Butte Dam. Cotton, grown on 270 acres with an average yield of two bales an acre, provides a cash crop. The rest of the irrigated land is planted to alfalfa (five to six crops a year), barley, and silage for cattle feeding.

The milking barn is full of cows 18 hours a day. The other six hours are devoted to daily clean-up time, when the barn is readied for the next day's work. A crew of 25 men handles the milking and clean-up chores, working in split shifts. Cows are milked twice a day, 272 an hour on the average, by machines in the milking barn, which has eight rows of stanchions, with 34 cows per row. Each man milks 200 cows once a day. In other words, one set of milkers milks 200 cows once per day, in one period of eight to nine hours.

After the cows have been milked, they go to a loafing corral, where they are fed alfalfa, silage or green chop, and grain mix according to each cow's needs. Feeding for each animal depends on her individual production, as shown by carefully-kept records. Each animal in the herd has a brand number and a chart of all pertinent information.

"These records are most important in determining diet and also in culling out poor producers," says Kenneth Black, assistant manager, who has worked with his father since his graduation from New Mexico State University in 1950.

Replacement stock is bred on the Farms. Most of the cows are bred by artificial insemination through a nationwide breeders' service. The Farms do their own insemination and keep their own records. Bull calves are sold soon after birth and heifers retained for herd replacements. Only a few Guernsey bulls are kept for herd sires.

An automatic push button mill blends the rations for cows and calves—more than 6,000 tons of alfalfa hay and 5,000 tons of ensilage in addition to the grain mixtures.

A sideline at Price-Black Farms is the crop of about 2,400 pigs annually of hybrid Landrace-Hampshire-Yorkshire-Duroc stock. Rows of clean, well-ventilated farrowing houses, in which the temperature is regulated to the comfort of the animals, are important in the pig operation. The pigs, which are of the lean, meaty type now in demand, are sold as feeders at weights of 35 pounds and a few are marketed as fat pigs. The swine project enables the farm

(*Please turn to page* 374)

"Kubilee" with Robert B. Price, President; G. P. Black, Vice-president and manager, and Kenneth Black, assistant manager, Price-Black Farms.

FIELD DAYS - PICNICS - PARISH SHOWS - JUDGING SCHOOLS - MEETINGS

Tennessee Annual Field Day

By Ballard K. Bennett

More than 200 Guernsey breeders, college officials, and dairymen, converged on the Harmon Guernsey Farm, Greenville, Tenn., on July 11, for the annual field day of the Tennessee Guernsey Breeders Association. Practically all sections of the State were represented.

Robert W. Basse, president of the State Association, served as Master of Ceremonies and kept the program operating smoothly. Mr. Basse's opening remarks were most encouraging to Guernsey breeders. Ballard K. Bennett, National field representative, was the first speaker. President Basse then introduced Rowland Beauvais, Manager of Sunny Acres Farm, owned by Count R. Boyd III, Springfield, who discussed "How to Improve a State Association." Mr. Beauvais' comments were practical and encouraging. Much is expected from this man in the future in promoting Guernseys in the State.

W. Clark Fleming, Jr., a man of many activities, and President and Manager of Bayville Farms, Inc., Norfolk, Va., paid tribute to the Harmon Family and then proceeded to discuss, "The Purebred Business." Mr. Fleming pointed out many important qualities that are necessary for a man to be successful, including interest or love for cattle. He stated that a man must be a student of breeding—be able to remember cattle; he must be a good farmer, and he must be a good manager and know how to take care of cattle. In addition, Mr. Fleming discussed the Guernsey breed as to type, and the progress that has been made in developing more milk in the breed.

J. R. Baker, veteran Guernsey breeder of Bristol, Va., expressed appreciation to Haynes Harmon, and announced the coming Tri-State Sale. Scott Stickley, Secretary of the Tri-State G. B. A., announced the date of the Tri-State Show. Carl Baxter, Green County Judge, was called on and welcomed the group to Green County. Various introductions were made, including Floyd Primrose, a former Guernsey breeder of Madison, and now a resident of Adairville, Kentucky. Lloyd Hathaway, of Paris, a lover of Guernsey cattle and Guernsey people, was called on for a few remarks. Lloyd is a wonderful person and is highly esteemed by Tennessee Guernsey breeders. K. M. Mace, Secretary of the Virginia G. B. A., made a few remarks, as did various officials of the Dairy Science Department at the University of Tennessee.

Talking things over at the Tennessee Field Day is W. Clark Fleming, Jr., Norfolk, Va.; Robert Basse, Old Hickory, president of the Tennessee G. B. A., and Haynes Harmon, host.

Judging gets underway at the Tennessee State Annual Field Day at Harmon's Guernsey Farm, Greenville, Tenn., in mid-July.

Clyde Chappell, Extension Dairyman, conducted a judging contest, using some of Haynes Harmon's fine Guernseys. Winning judges in the junior division were Gale Housley, Riceville, who was high, with Terry Shipley, Sullivan County, placing second. Judy Basse, Old Hickory, was high lady, and Ruth Klussendorf, Waukesha, Wis., was second high. In the men's division, John Housley was high, with Allen Poe, Chattanooga, in second place.

Lancaster County, Pa., Field Day

By Roger L. Strack

The Lancaster County Guernsey breeders field day was held on August 4 at the farm of Melvin Stoltzfus, Ronks, Pennsylvania. A large crowd attended this annual event, which began with a judging contest officiated by Elmer Salisbury, manager of Lauxmont Farms, Wrightsville. Roy Breneman, Willow Street, took home the top contest award. Second in the men's division was Don Ankrum, Peach Bottom, and third, Jacob Bollinger, Lititz. Mrs. Louise Witmer, Willow Street,

topped the ladies' class, with Mrs. Jacob Bollinger, Lititz, second, and Mrs. Herbert Royer, Lancaster, third. Nelson Landis, Lancaster, was the youth winner, followed by Jody Atkins, New Providence, and Henry DeLong, Peach Bottom.

After a delicious box lunch, served by the Lancaster County 4-H Guernsey Club, with milk and ice cream furnished by Penn Dairies of Lancaster, Robert A. Breneman, Strasburg, President of this active group, introduced guests, which included Roger Emig and Harry Roth of Atlantic Breeders Cooperative, and the very charming Lancaster County Dairy Princess, Mary Folke.

Victor Plastow, Associate County Agent, suggested that farmers have their hay tested for chemical residue, and stressed the importance of the soil test in establishing fall seedings of alfalfa. J. Rohrer Witmer, State Director from Willow Street, informed the members of the activities of the Pennsylvania G. B. A. and urged participation in the All-American Dairy Show. National field representative, Roger Strack, reported on the progress Guernsey breeders are making in the increased production and uniformity of type evident throughout the country.

"If you're making progress, you are doing it right," said Elmer Salisbury, main speaker on the afternoon program. In his travels around the country he has found many different feed and breeding programs working for different people. Mr. Salisbury urged farmer-breeders to work together and with artificial breeding units to prove good young bulls. Speaking of the local Guernsey association as a "closely knit" group, he used this as an example of what he meant by working together. "We need closer cooperation between breeders . . . succeed together, or hang separately," he said.

Mississippi State Field Day

By Ballard K. Bennett

Guernsey breeders and their families, County Agricultural Agents, and guests, gathered at the Roy Wooten and Robert Barham Farm, east of Coldwater, Miss., for the annual field day activities of the Mississippi State G. B. A., on July 30. Messrs. Wooten and Barham had everything shipshape, and with Orville G. Robertson, Tate County Dairy Specialist, had all activities well organized. James C. Walker, Walker Farms, Stoneville, Miss., president of the state association, did a wonderful job as Master of Ceremonies and kept the program moving along. The activities began with Mr. Walker calling on each person present to introduce himself. Immediately thereafter a judging contest followed, with practically everyone participating. The classes were confined in the old milking barn, and Dr. C. B. Browning, of the Department of Dairy Science, Mississippi State University, and Ballard K. Bennett, National field representative of The American Guernsey Cattle Club, officiated as judges.

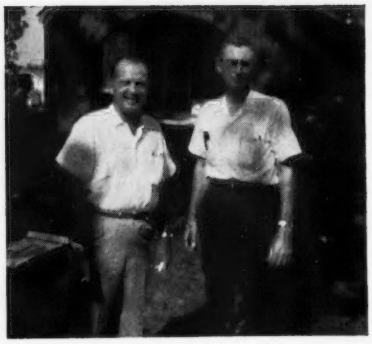

James C. Walker, Stoneville, president of the Mississippi G. B. A., and Orville G. Robertson, Tate County Dairy Specialist, at the Mississippi Annual Field Day.

Caught by the photographer at the Missippi Field Day: Ross Robison, De Soto County Agent; Orville G. Robertson, Tate County Dairy Specialist, and Ernest Griggs, manager of the Mississippi Artificial Breeding Cooperative.

After the judging, the crowd regrouped to listen to a very practical talk, given by Dr. J. M. Buckalew of the State University Department of Dairy Science, on the subject of "Herd Management." Prior to lunch, George Rone, Tate County Agricultural Agent, introduced members of the Wooten and Barham families. Lunch, dutch style, was served by a local women's group, and plenty of Golden Guernsey milk was made available by Walker Farms.

After lunch, Dr. C. B. Browning discussed "Feeding the Dairy Herd," and his talk was directed to all dairymen, and especially Guernsey dairymen. George Crain, Mississippi Extension Dairyman, discussed "Testing the Dairy Herd," and went into detail on the benefits that a dairyman derives from IBM processed records. Leon Hannaford, Senatobia, an attorney who has been working quite closely with Walker Farms Golden Guernsey producers regarding their marketing problems under the Federal Marketing Order, reported on recent developments.

Door prizes were awarded to Larry Darnell and Elmer Jones. Orville Robertson presented awards to winners of the judging contest, which resulted in Ernest Griggs, Mississippi Artificial Breeders Association, Starkville, and Dale Hancock, a Golden Guernsey producer for Walker Farms, who lives near Coldwater, being tied as high adults. A three-way tie for second place resulted between Raymond Scruggs, Janet Morgan and L. J. Brewer, while David Bridgforth was third high individual. In the junior division, Sandra Morgan was high, Larry Darnell was second place winner, and Daniel Gill was in third place.

Guernsey breeders in the area are indebted to the Roy Wootens and Robert Barhams for making their farm available. The fact that some of the milking herd was in a pasture close to the grove of shade trees, where most of the program was conducted, added much to the atmosphere.

Maine Guernsey Futurity Feature of Bangor State Fair

By Henry J. Cook,
Area Dairy Specialist

Twenty-two two-year-olds were paraded under the lights, near the harness horse race track, before a capacity crowd at the Bangor State Fair, Bangor, Maine, on August 5. This was the Second Annual Maine Guernsey Futurity, and was equally as successful as last year.

This year's judge was Harold E. Kellieher, Assistant Director, Livestock Branch, Department of Agriculture, New Brunswick, Canada. He carefully worked the class over during the first few races, and finally settled on U. M. Transfer C. Florence, from the University of Maine, Orono, a heifer with more scale and upstandingness to place over Belle Knoll Champion's Petal, owned by Ralph Knowles, Greene. They were followed in third place by another outstanding heifer, Pleasant Hill L. Ava, owned by Gerald Pickard, Hermon. When the judging had been completed, the class was led onto the track by Miss Ramona Burgess riding a golden Palamino. Miss Burgess is the owner

of Pine Acres Stable in Greene.

Judge Kellieher discussed his placings. The winner was presented with a blanket of roses, donated by the Maine Florist Association, and presented by Sandra Lee Howatt, Maine Dairy Princess. Governor John H. Reed presented the trophy donated by the Maine Breeding Cooperative. George Brodie, New England Guernsey Council Manager, greeted the crowd and congratulated the breeders on behalf of The American Guernsey Cattle Club.

Cash premiums of $1,000 were divided among the winners. The support of Bangor Fair officials, Alan M. Mollison, president, and Roger D. Smith, general manager, was invaluable in making the show so successful. Other contributors to the Futurity were Elmore Milling, Agway and Wirthmore. Clifford Smith, Bangor, Chairman of the Futurity, was assisted by Prof. H. A. Leonard, Ralph Knowles, Greene, and James Shores, Jr., Gardiner.

The owners of the animals in the Futurity, and the positions they won, were as follows: University of Maine, Orono, 1, 7, 20; Ralph C. Knowles, Greene, 2, 11, 19; Gerald C. Pickard, Hermon, 3, 14; Cole Farm Dairy, Biddeford, 4, 13; Clearview Farms, Winthrop, 5; Mrs. Alice Wilkins, Leeds Junction, 6, 8, 16; Clifford B. Smith, Bangor, 9, 12, 15; Richton Farms, Madison, 10; Robert H. Gardiner, Gardiner, 17, 18; Corey M. Bubar and Son, St. Albans, 21; Arthur Sharpe, South China, 22.

In the open show, held earlier in the day, Clearview Farms, Winthrop, took most of the blue ribbons and all of the championships. Cole Farm, Biddeford, took blue ribbons in the heifer calf and two-year-old classes, and David Kelley, Skowhegan, won the junior get of sire, four-year-old and produce of dam classes.

Maine Dairy Princess, Sandra Lee Howatt, and Governor John H. Reed presenting roses and trophy to Maine Futurity winner, U. M. Transfer C. Florence. James Young is at the halter.

Middle Tennessee District Show

By Ballard K. Bennett

The Middle Tennessee District Guernsey Show was held on the Football Field, Lafayette, the night of July 24. A total of 107 head of Guernseys were judged by Ray Spann, Extension Dairyman from the West Tennessee branch of the University of Tennessee, at Jackson. Mr. Spann's placings were well received. Lynn Copeland, veteran Extension Dairyman in the Middle Tennessee area, served as ringman, and kept the show moving along.

The show had its beginning in the late forties when a group of Tennessee breeders formulated the idea. In the early days of the show, no premium money whatever was available. However, in more recent years, breeders in the area provide funds for premiums and the Tennessee State Department of Agriculture provides matching funds.

Following is a list of first place winners:

Senior and Grand Champion Bull
Hermitage View Fore Monarch, L. C. Langford, Old Hickory, and Melvin Freeze, Morrison.

Junior Champion Bull
Entry, L. C. Langford.

Senior and Grand Champion Female
Belmont View Beechwood Dora, L. C. Langford.

Junior Champion Female
Driver Farm Forward Legacy, Jesse Earl Driver, Lafayette.

Bull Calf
Entry, L. C. Langford.

Junior Yearling Bull
High View Billy Joe, Clayton Dallas, Lafayette.

Senior Yearling Bull
Hathaway Farm R. Noble, Fletcher Luck and Tom Roark, Lafayette.

Bull, 2 Years and Over
Hermitage View Fore Monarch, L. C. Langford and Melvin Freeze.

Junior Heifer Calf
Driver Farm Forward Ann, Mary Driver, Lafayette.

Senior Heifer Calf
Driver Farm Forward Legacy, Jesse Earl Driver.

Junior Yearling Heifer
Hermitage View Debby's Beauty, L. C. Langford.

Senior Yearling Heifer
Wileeda Arti M. Perdue, Sherry Lou Bellenfant, College Grove.

Cow, 2 Years and Under 3
Holliknoll Borkman's Pearline, Marylyn Grigg, Hartsville.

Cow, 3 Years and Under 4
Dornblaser Farms C. Angel, Dr. L. F. Beasley, Franklin.

Cow, 4 Years and Under 5
Belmont View Beechwood Dora, L. C. Langford.

Cow, 5 Years and Over
Hermitage View Fore Julia, L. C. Langford.

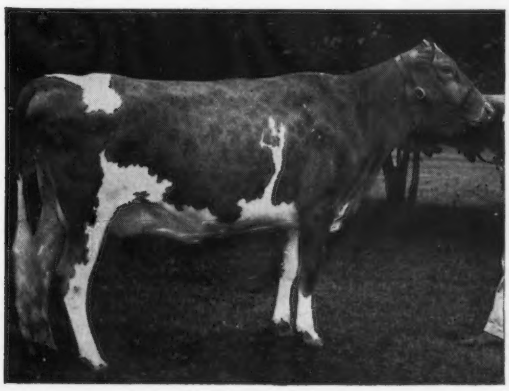

U. M. Transfer C. Florence, winner of the 2nd Annual Maine Guernsey Futurity, owned by the University of Maine, Orono, Maine.

Delaware State Fair

Harrington, Del., July 29

Judge: John L. Morris

40 Head Shown

Senior and Grand Champion Bull
Wye Heights Richmond, Wye Heights Plantation, Easton, Md.

Junior Champion Bull
Spar Hill Jolly Beau, University of Delaware, Newark.

Senior and Grand Champion Female
Spar Hill Bell, University of Delaware.

Junior Champion Female
Spar Hill Bobbie, University of Delaware.

Bull Calf
Spar Hill Jolly Beau, University of Delaware.

Junior Yearling Bull
Bayville Duke of Morris, Wye Heights Plantation.

Bull, 2 Years and Over
Wye Heights Richmond, Wye Heights Plantation.

Junior Heifer Calf
Wye Heights K. J. Icy, Wye Heights Plantation.

Senior Heifer Calf
Spar Hill Ingred, University of Delaware.

Junior Yearling Heifer
Spar Hill Lustre, University of Delaware.

Senior Yearling Heifer
Spar Hill Bobbie, University of Delaware.

Cow, 2 Years and Under 3
Spar Hill Peggie, University of Delaware.

Cow, 3 Years and Under 4
Wye Heights Gleam, Wye Heights Plantation.

Cow, 4 Years and Under 5
Spar Hill Beauty, University of Delaware.

Cow, 5 Years and Over
Spar Hill Bell, University of Delaware.

BEST UDDERED COW
Wye Heights Desiree, Wye Heights Plantation.
JUNIOR GET OF SIRE
Wye Heights Plantation on get of Wye Heights Richmond.
SENIOR GET OF SIRE
University of Delaware on get of McDonald Farms Jolly Vern.
PRODUCE OF DAM
University of Delaware on produce of Osborne Hill Desire's Beauty.
BEST THREE FEMALES
Wye Heights Plantation.
DAIRY HERD
University of Delaware.
YOUNG HERD
University of Delaware.

Junior Show

SENIOR AND GRAND CHAMPION FEMALE
C.B.'s B.B. Mada, Louis B. Starkey, Felton.
JUNIOR CHAMPION FEMALE
Starkey's Fabron Margie, Louis B. Starkey.
JUNIOR HEIFER CALF
Whistlebrae's Star, Rodney L. Dempsey, Newark.
SENIOR YEARLING HEIFER
Starkey's Fabron Margie, Louis B. Starkey.
COW, 2 YEARS AND OVER
C.B.'s B.B. Mada, Louis B. Starkey.
DAM-DAUGHTER
(Any Age)
Louis B. Starkey.

Palmyra, N. Y., Fair

Judge: Mr. Harkness
JUNIOR CHAMPION BULL
Pengelly Family, Bergen.
SENIOR AND GRAND CHAMPION FEMALE
Sayre Farms, Phelps.
JUNIOR CHAMPION FEMALE
Sayre Farms.
BULL CALF, 4 MONTHS AND UNDER 12
Sayre Farms.
BULL, 1 YEAR AND UNDER 2
Pengelly Family.
JUNIOR HEIFER CALF
Jean Lake, Lyons.
SENIOR HEIFER CALF
Sayre Farms.
JUNIOR YEARLING HEIFER
Nancy Lake, Lyons.
SENIOR YEARLING HEIFER
Pengelly Family.
COW, 2 YEARS AND UNDER 3
Sayre Farms.
COW, 3 YEARS AND UNDER 4
Sherman Lake, Lyons.
COW, 4 YEARS AND UNDER 5
Sayre Farms.
COW, 5 YEARS AND OVER
Nancy Lake.
DRY COW
Sherman Lake.
JUNIOR GET OF SIRE
Pengelly Family.
SENIOR GET OF SIRE
Pengelly Family.
PRODUCE OF DAM
Nancy Lake.
BEST THREE FEMALES
Lake Family.
DAIRY HERD
Sayre Farms.
DAM-DAUGHTER
Sherman Lake.

4-H Show

SENIOR AND GRAND CHAMPION
Nancy Lake, Lyons.
JUNIOR CHAMPION
Roy Wilkes, Phelps.

Tri-County, N. Y., Parish Show

(Monroe, Ontario, Wayne Counties)
Palmyra, N. Y., August 10
Judge: Dave Younger
Chairman: Leon Van Quekelberg
SENIOR AND GRAND CHAMPION FEMALE
Sherman Lake, Lyons.
JUNIOR CHAMPION FEMALE
Larry Ledgerwood, Penn Yan.
BULL, ANY AGE
Sayre Farms, Phelps.
JUNIOR HEIFER CALF
Frank Wiley, Victor.
SENIOR HEIFER CALF
Pengelly Family, Bergen.
JUNIOR YEARLING HEIFER
Larry Ledgerwood.
SENIOR YEARLING HEIFER
Pengelly Family.
COW, 2 YEARS AND UNDER 3
Sayre Farms.
COW, 3 YEARS AND UNDER 4
Sherman Lake, Lyons.
COW, 4 YEARS AND OVER
Nancy Lake, Lyons.
BEST UDDERED COW
Sayre Farms.
DRY COW
Jeremy Thomas, Stanley.
JUNIOR GET OF SIRE
Pengelly Family on get of Moreau Farms Chief.
SENIOR GET OF SIRE
Lake—Pengelly.
PRODUCE OF DAM
Vance Robv. Ionia.
BEST THREE FEMALES
Lake Family.

West Virginia 4-H Dairy Judging Contest

THE 1964 West Virginia State 4-H Dairy Judging Contest was held on August 6 at the West Virginia University, Morgantown. The Harrison County team, coached by Vernon Tacey, County Agent, won the contest and was high team in each breed. Members of the team are: Ricky Rapking, Lost Creek; Jane Kennedy, Lost Creek; Tim Allman, Jane Lew, and alternate, Kristy Hines, Lumber Port. Jane Kennedy was high individual in the Guernsey breed and also high individual in the contest. This team will represent West Virginia at the National Contest held in Waterloo, Iowa.

Members of the Harrison County team, winners in the West Virginia 4-H Dairy Judging Contest: Ricky Rapking, Kristy Hines, alternate, Jane Kennedy, high individual, Tim Allman, and Vernon Tacey, coach.

Colorado 4-H Judging Team

THE Boulder County, Colo., 4-H judging team won high honors in the recent state judging contest, and the team will represent Colorado in the national contest to be held at Waterloo, Iowa, this fall. Three of the members are active Guernsey 4-H Club boys, with Jack Haselbush, son of Mr. and Mrs. R. L. Haselbush, Nabob Farms, Longmont, winning high honors. The other two Guernsey boys are Chuck Davies, son of Mr. and Mrs. Ernest Davies, Longmont, and Lyle Forsyth, son of Mr. and Mrs. Dean Forsyth, Guerndean Farms, Longmont. Chuck's mother is secretary of the Colorado Guernsey Cattle Club and Lyle's father is 4-H leader and coach of the team. The other team member is Harleigh Peppler, Longmont. Good luck at Waterloo.

San Joaquin County Fair

Stockton, Calif., August 21
Judge: Jack Nicewonger
JUNIOR AND GRAND CHAMPION BULL
Carol Lynn Deanie's Supreme, Carolyn Wallin Jacobson, Turlock.
SENIOR CHAMPION BULL
Monte Vista Farms L Royal Lad, Loren Lopes, Turlock.
SENIOR AND GRAND CHAMPION FEMALE
Bay Meadow Rex's Celest, Joan Carrillo, Sebastopol.
JUNIOR CHAMPION FEMALE
Carol Lynn Command Lee, Loren Lopes.
JUNIOR BULL CALF
MacFarlanes Billy's Prince, Kenneth Blower, Turlock.
SENIOR BULL CALF
La Senorita Poco Bill, Joan Carrillo.
JUNIOR YEARLING BULL
Carol Lynn Deanie's Supreme, Carolyn Wallin Jacobson.
SENIOR YEARLING BULL
Monte Vista Farms Bond Peer, Loren Lopes.
BULL, 2 YEARS AND UNDER 3
Oakdale's Viking's Rival, Mark Clinton, Oakdale.
BULL, 3 YEARS AND OVER
Monte Vista Farms L Royal Lad, Loren Lopes.
JUNIOR HEIFER CALF
La Senorita Hombre Sonora, Joan Carrillo.
SENIOR HEIFER CALF
Tuolumne Acres Duke's Fern, Kenneth Blower.
JUNIOR YEARLING HEIFER
Oakdale's Satan's Katy Lee, Mark Clinton.
SENIOR YEARLING HEIFER
Carol Lynn Command Lee, Loren Lopes.
COW, 2 YEARS AND UNDER 3
Mulhocaway Dillo Jennie, Joan Carrillo.
COW, 3 YEARS AND UNDER 4
Adohr Warrior Olive, Joan Carrillo.
COW, 4 YEARS AND UNDER 5
Bay Meadow Rex's Celest, Joan Carrillo.
COW, 5 YEARS AND OVER
Casa De Carrillo Twinkle, Joan Carrillo.

Junior Get of Sire
Carolyn Wallin Jacobson on get of McDonald Farms Supreme Deanie.
Senior Get of Sire
Joan Carrillo on get of Burger's Place Billy.
Produce of Dam
Joan Carrillo on produce of Casa de Carrillo Merry Mirth.
Dairy Herd
Joan Carrillo.
Young Herd
Carolyn Wallin Jacobson.

Onondaga County Youth Fair

State Exposition Grounds, Syracuse, N. Y., August 1
Judge: John Sullivan
Senior and Grand Champion Female
Roy Mar Farms C. Helena, Ann Luchsinger, Marcellus.
Junior Champion Female
Royal Dutchess Didgie, Fred Smith, Warners.
Senior Yearling Heifer
Royal Dutchess Didgie, Fred Smith.
Cow, 2 Years and Over
Roy Mar Farms C. Helena, Ann Luchsinger.
Showmanship and Fitting
1st year exhibitor—David Hill.
2nd and 3rd year exhibitor—Susan Hill.
4 years and over exhibitor—Susan Dence.

Stanislaus County, Calif., Fair

By Betty Kessler

The Stanislaus County G. B. A. held a lunch and Guernsey Get-together on show day, August 6, for the 4-H, FFA and open show exhibitors at the Junior Barns, Stanislaus County Fair, Turlock, California. Fifty people were in attendance at the noon gathering.

Eighteen juniors exhibited in the 4-H and FFA division for a real quality Junior Show. In the 4-H division, the junior championship went to Dan Gouveia on Polytechnic B. Sylvia. This heifer was purchased in the 1963 Stanislaus County Junior Heifer Sale. The senior and grand championship went to Polytechnic Lancer Roselle, also owned by Dan Gouveia. In the FFA division, junior championship for females went to Carol Lynn Command Lee, owned by Loren Lopes, who also exhibited the senior and grand champion, Trojan's Welcome Lady.

In the open division, junior championship for bulls went to Carolyn Wallin Jacobson on the first junior yearling, Carol Lynn Deanie's Supreme. Senior and grand championship went to Adohr Farms on Misty Meadow Rival Jack. The junior champion female, Adohr Sunrise Pats, was also owned by Adohr Farms, as was the senior and grand champion female, their first prize three-year-old, Adohr Prince Pretty.

Following is a list of first place winners:

Senior and Grand Champion Bull
Misty Meadow Rival Jack, Adohr Farms, Camarillo.
Junior Champion Bull
Carol Lynn Deanie's Supreme, Wallin Bros., Turlock.
Senior and Grand Champion Female
Adohr Prince Pretty, Adohr Farms.
Junior Champion Female
Adohr Sunrise Pats, Adohr Farms.
Junior Bull Calf
Senorita Nance's Jim Dandy, Joan Carrillo, Sebastopol.
Senior Bull Calf
La Senorita Poco Billy, Joan Carrillo.
Junior Yearling Bull
Carol Lynn Deanie's Supreme, Wallin Bros.
Senior Yearling Bull
Adohr Prince Anger, Adohr Farms.
Bull, 2 Years and Over
Misty Meadow Rival Jack, Adohr Farms.
Junior Heifer Calf
Golden Glory Chief's Honeygirl, DeLane Binkley, Ceres.
Senior Heifer Calf
Carol Lynn Deanie's Fancy, Wallin Bros.
Junior Yearling Heifer
Adohr Sunrise Pats, Adohr Farms.
Senior Yearling Heifer
Adohr Hero Dory, Joan Carrillo.
Cow, 2 Years and Under 3
Adohr Topnotch Oliette, Adohr Farms.
Cow, 3 Years and Under 4
Adohr Prince Pretty, Adohr Farms.
Cow, 4 Years and Under 5
Mt. Ararat Bright Ariadne, Adohr Farms.
Cow, 5 Years and Over
Adohr Baron Donee, Adohr Farms.
Junior Get of Sire
Wallin Bros. on get of McDonald Farms Supreme Deanie.
Produce of Dam
Wallin Bros. on produce of Carol Lynn David's Lillian.
Dairy Herd
Adohr Farms.
Young Herd
Adohr Farms.

4-H Show

Senior and Grand Champion Female
Polytechnic Lancer Roselle, Dan Gouveia, Hilmar.
Junior Champion Female
Polytechnic B. Sylvia, Dan Gouveia.
Junior Bull Calf
Mandy's Bill, Randahl Larson, Turlock.
Junior Yearling Bull
Monte Vista Farms Czar, Greg Nascimento, Turlock.
Junior Heifer Calf
Hilmar P Flasher Emilie, Joe Correia, Turlock.
Senior Heifer Calf
Daudi-Golde Fairy Fantasy, Dan Gouveia.
Junior Yearling Heifer
Polytechnic B. Sylvia, Dan Gouveia.
Cow, 3 Years and Over
Polytechnic Lancer Roselle, Dan Gouveia.

FFA Show

Senior and Grand Champion Female
Trojan's Welcome Lady, Loren Lopes, Turlock.
Junior Champion Female
Carol Lynn Command Lee, Loren Lopes.
Junior Bull Calf
McFarlane's Billy's Prince, Kenneth Blower, Turlock.
Senior Bull Calf
Carol Lynn Supreme Cannonball, Kenneth Blower.
Junior Yearling Bull
Monte Vista Farms Supreme, Mark Clinton, Oakdale.
Junior Heifer Calf
Monte Vista Farms T. Lyn, Don Breazeale, Modesto.
Senior Heifer Calf
Monte Vista Farms T. Della, Don Breazeale.
Junior Yearling Heifer
Hilmar Count Elma, George Sargenti, Turlock.
Senior Yearling Heifer
Carol Lynn Command Lee, Loren Lopes.
Cow, 2 Years and Under 3
Rhodan K.C. Winona, Loren Lopes.
Cow, 3 Years and Over
Trojan's Welcome Lady, Loren Lopes.
Get of Sire
Kenneth Blower on get of Monte Vista Farms S. Precise.
Produce of Dam
Loren Lopes on produce of Dusty Lane Crown Lil.
Young Herd
Don Breazeale.

Indiana Field Day

By Robert E. Jones

Over 500 persons attended the Indiana G. B. A. field day held on June 27 at Golden Guernsey Farms, Inc., near Southport, Indiana. Guy McFarland and Sons, as well as the entire Golden Guernsey Farms organization, served as hosts for the event.

The judging contest, which has proved to be a very popular event, had a total of 147 juniors entered. Prof. N. J. Moeller, of the Dairy Extension Department, Purdue University, served as official judge. High team in the contest was the Elkhart County Dairy Team, coached by Herb Ummel. It is interesting to note that one of Mr. Ummel's teams also took second place, and in 1963 his teams were tied for second and third. Top individual honors went to Cliff Runion, of Zionsville, with a score of 191 out of a possible 200 points.

The program for the adults started at 11:00 a.m. The two milking locations were open for inspection, as well as the milk processing plant. The noon lunch was served compliments of Golden Guernsey Farms and the Indiana Guernsey Breeders Association. Golden Guernsey milk was furnished by Golden Guernsey Farms, of Indianapolis, with no other beverage available, and over 100 gallons were consumed. In addition, over 1,000 ice cream cones were served.

Following lunch, Robert E. Jones, secretary of the Indiana G. B. A., introduced the Guernsey Queen candidates as follows: District 1, Pat

Vanaman, daughter of Mr. and Mrs. Virgil Vanaman, Goodland; District 2, Karen Franks, daughter of Mr. and Mrs. Tom Franks, Wawaka; District 3, June Rekeweg, daughter of Mr. and Mrs. Melvin Rekeweg, Woodburn; District 4, Connie Jo Richey, daughter of Mr. and Mrs. Robert Richey, Albany; District 6, Janet Stephenson, daughter of Mr. and Mrs. James T. Stephenson, Danville, and District 7, Cathy Taylor, daughter of Mr. and Mrs. Harold Taylor, Rosedale. He also announced that the Guernsey Queen for the 1964 Indiana State Fair would be Miss Karen Franks, of Wawaka, and the Guernsey Princess, Miss Cathy Taylor, of Rosedale. The Junior and Show Committees of the Indiana G. B. A. had the task of selecting the Queen and Princess.

The speaking personality of the day was Paul Johnson, editor of the Prairie Farmer magazine. Mr. Johnson addressed most of his remarks to the youngsters in the audience, and stated that in the past any strong person could be a farmer, but in today's modern economy it not only takes a strong body but a strong mind.

Attendance prizes were awarded by the Indiana G. B. A. to persons who were sitting on the lucky seats. The field day was termed most successful, and Indiana breeders express appreciation to the entire Golden Guernsey Farms organization.

OKLAHOMA FIELD DAYS

By Ballard K. Bennett

For many years, the Oklahoma G. B. A., in cooperation with Guernsey breeders from all over the state, have held district field days. This year was no exception, with judging teams from both FFA and 4-H Clubs taking part in the judging contests.

Oklahoma Dairy Extensionmen, headed by C. G. Burton, and capably assisted by Jack Pendleton and Dr. Curtis Richardson, played an important part in making these field days highly successful. In addition, Dr. Stanley Musgrave, Head Department of Dairy Science, Oklahoma State University, attended these activities and was an important part of the program. Dick Hugget, Director of the Oklahoma American Dairy Association, accompanied by Mrs. Hugget and Oklahoma Dairy Princess, Melva Brown, attended each field day and added considerably to the program. Various personnel from both the State 4-H office and Vocational Agriculture Departments attended these activities, as did Ballard K. Bennett, National field representative.

Southeast

Approximately 500 people were in attendance at the Southeast Oklahoma District field day held at Mungle's Guernsey Farm, Atoka. The Mungle family, composed of Mr. and Mrs. P. M. Mungle and their son, J. Jene Mungle and his fine family, started preparations the night of July 5, when barbecuing of a beef got underway.

Six classes of Guernseys were judged early in the day, handled by competent leaders. However, prior to judging, a brief type demonstration, by Ballard K. Bennett, set the pace for the contest. A well-organized crew handled the crowd at the "Chow Line," where plenty of delicious barbecue, with all the extras, and gallons of Guernsey milk, were enjoyed.

The afternoon program consisted of various introductions by Jene Mungle, as well as key personnel in the agricultural industry. Winners in the judging contest were announced.

The winning 4-H team was Mayes County, coached by Harold Nelson. This team was awarded a beautiful trophy provided by the Mungle's. Second place winners were from Cleveland County, with third place going to Payne County. The high FFA Team was from the Ripley Chapter, coached by Bob Mitchell. Second place was awarded to Welch FFA and third to Morrison FFA. High individual in 4-H was Debby Leslie, of Noble, with Ernest Collison, Pryor, second, and Jack Weaver, also from Pryor, third. High individual in FFA was Jack Boyles, of Ripley. Second high winner was J. D. Singleton, Bokchito, and third, Mason Mungle, Atoka. Among the adults, Harold Nelson, Pryor, coach of the winning 4-H team, was first place winner, and Wilma Beavers, Stillwater, was high lady in the contest.

Southern and Central

The second in a series of Oklahoma district field days was held at the Cooper Farms, Ardmore, with approximately 225 people in attendance. Hugh DeWoody, Carter County Agricultural Agent, served as master of ceremonies and kept the program moving. The morning was devoted largely to a judging contest and to a program devised for the ladies.

The afternoon program consisted of discussions on the Cooper Farm operation by manager Jack Stout. Entertainment was provided by Gene Neill and Eddie Lewis. Ballard K. Bennett, National field representative, discussed the trade-mark program, and Dr. Stanley Musgrave discussed "Feeding the Dairy Herd for the Greatest Profit." Dr. Clifford Burton, assisted by Jack Pendleton, announced the contest winners. High 4-H team, a repeat from the Mungle field day, was from Mayes County, with another Mayes County team annexing second place and Carter County third place. High FFA team was from the Welch Chapter, and was coached by Jack Hollinsworth. Second high team was the Marlon Chapter, and third, the Wynnewood Chapter. The high 4-H and the FFA teams were presented beautiful engraved plaques by the Oklahoma Guernsey Breeders Association.

The high 4-H winner was Kenny Wheeler, of Marshall County. Terry Silkey, of Pryor, was second, and Neal Troyer, also from Pryor, was third. High FFA winner was Ray Warden, Tishomingo, with second place going to Jesse Wallis, Midwest City, and third to Phillip Carter, Roff. Basil Jones, Midwest City, was the high man among the judges, and Mrs. Otto Berousek, Oklahoma City, was high lady. Appropriate awards were made possible by the Oklahoma Guernsey Breeders Association.

Northeast

Tim Hershberger, Soft-Gold Dairy, Inc., assisted by George Maynard, County Agricultural Agent, Sapulpa, had everything in complete readiness for the Northern Oklahoma field day. The morning program consisted largely of registration for the judging contest, a type demonstration, by Ballard K. Bennett and Jack Pendleton, and the judging contest. As an extra event, a group of Sapulpa businessmen were in attendance and had a contest of their own.

The afternoon was devoted to various speeches, including introductions and welcome to Soft-Gold Dairy, Inc., by Tim Hershberger and his family. Fred Merrifield, President of the Oklahoma G. B. A., and Ballard Bennett, each made remarks pertinent to the progress of Guernseys in the State. Jack Pendleton discussed "Production Testing," and Dr. Musgrave talked about "The dairy Business in Oklahoma." Fred Merrifield presented the awards to the winners, which were provided by the State Association.

High 4-H team was Mayes County, coached by Howard Nelson, who also had the second high team. Third went to Tulsa County. The Ripley Chapter was high FFA team, coached by Bob Mitchell, with second going to Cushing and third to the Welch Chapter. High individual 4-H winner was Don Meeker, with Phil Hershberger, second, and Jack Weaver, third. Ralph Zetterberg was high FFA winner, with Jack Bigley, second, and Larren Field, third. High man was Dwain Lester, Nowata, and Dorothy Stutsman, Watova, was high lady. The Oklahoma G. B. A., represented by Fred Merrifield, president, presented suitable awards to the winners. George Maynard, local County Agent, did a masterful job in keeping the program moving.

North Central

The last in a series of four Oklahoma District field days was held at the farm of Wilbur McGuire and son, Michael, Ripley. As in the field day programs held earlier in the week, the morning session was devoted to the registration of participants. A type demonstration, by Curtiss Griffin, and Ballard K. Bennett, preceded the judging contest.

The afternoon program included the introduction of the McGuire Family, and the family was represented by "Mike" McGuire who gave a brief history of the herd, as well as the program for the future. The association president, Fred Merrifield, discussed association affairs, and Ballard K. Bennett commented on Guernsey progress. Dr. Stanley Musgrave discussed the dairy business in Oklahoma.

Mr. Merrifield, assisted by C. G. Burton, presented the awards to the winners. Payne County was high 4-H team, with the Linden team placing second and another Payne County team in third place. High FFA team was the Ripley Chapter, with Cushing, second, and Meeker, third.

Nancy Stiles, Cushing, was high 4-H individual, David Zetterberg, Ripley, was second, and Melton Schulze, third. High FFA individual was Ralph Zetterberg, Ripley, with Calvin Levisay, second, and Allen Kenzie, third. High man was Herman Griswald, Meeker, and high lady, Betty Mitchell. Appropriate awards were provided by the Oklahoma Guernsey Breeders Association.

Eastern Indiana District Show

By Robert E. Jones

July 29 was designated as Guernsey Day at the Lions Delaware County Fair, Muncie, Indiana. The judge was Dr. Ralph E. Erb, from the Animal Science Department, Purdue University, who did a fine job of placing the 172 head in the show. This was not only one of the largest Eastern Indiana District Shows in recent years, but was the largest of all the six district shows sponsored by the Indiana Guernsey Breeders Association.

The bull classes were light, with a total of 20 head shown. The senior and grand champion was the first prize two-year-old bull, Joy Hill C. Viceroy, exhibited by Homer Crandall and Son, New Castle. For junior champion bull, Judge Erb selected the first prize senior yearling, Hedgeland's D. Danny, shown by Connie Jo Richey, Albany. The second prize senior yearling, Transfers Jolly Notar, shown by Terrel Kitchell, Richmond, was declared reserve junior champion bull. The reserve grand champion bull was the first prize aged bull, Chedco Lorraine's Actor, exhibited by Kenneth W. Scott and Sons, Muncie.

Judge Erb commented frequently that the quality ran deep in most of the female classes. The junior champion female was the first prize senior yearling, Wee Manor D. Fifi, shown by Charles Craig and Family, Jonesboro. This made a repeat for "Fifi," as she was also junior champion of the 1963 show. The senior and grand champion of this 29th Eastern Indiana Guernsey Show was the first place aged cow, Snowball of Lybarger Farm, shown by Harold Houser and Son, Mooreland. The reserve senior and grand champion was the first prize two-year-old, Hayworth Farm P. Dorene, also shown by Harold Houser and Son. The reserve junior championship was bestowed upon the second prize senior yearling, Kerr Hill Jolly Lolly, exhibited by Harold Houser and Son.

The Indiana G. B. A. trophies for the best junior and senior females were awarded as follows: Best junior animal bred by exhibitor, first prize senior yearling heifer, Wee Manor D. Fifi, shown by Charles Craig and Family; best senior animal, bred by exhibitor, first prize three-year-old, exhibited by Gordon Kesler and Family of Dunkirk.

A popular event at the Eastern Show is the showmanship contest, which is divided into two divisions, the junior division, ages 10 to 14, and the senior division, ages 15 through 21. Each participant in the showmanship contest is awarded a $5.00 bill, and a beautiful trophy is awarded to the grand champion showman.

Steve Robb, Daleville, won over Kay Engle, Winchester, in a very close placing in the junior division, while first place in the senior division went to Naomi Daggett, Union City, over Norman Craig, Jonesboro. Naomi Daggett was the grand champion showman, with reserve honors going to Steve Robb.

Following is a list of first place winners:

Senior and Grand Champion Bull
Joy Hill C. Viceroy, Homer Crandall and Son, New Castle.

Reserve Senior and Grand Champion Bull
Chedco Lorraine's Actor, Kenneth W. Scott and Sons, Muncie.

Junior Champion Bull
Hedgeland's D. Danny, Connie Jo Richey, Albany.

Reserve Junior Champion Bull
Transfers Jolly Notar, Terrel Kitchell, Richmond.

Senior and Grand Champion Female
Snowball of Lybarger Farm, Harold Houser and Son, Mooreland.

Reserve Senior and Grand Champion Female
Hayworth Farm P. Dorene, Harold Houser and Son.

Junior Champion Female
Wee Manor D. Fifi, Charles Craig and Family, Jonesboro.

Reserve Junior Champion Female
Kerr Hill Jolly Lolly, Harold Houser and Son.

Senior Bull Calf
Rea Riggins and Sons, Muncie.

Junior Yearling Bull
Sam Robb and Son, Daleville.

Senior Yearling Bull
Connie Jo Richey.

Bull, 2 Years and Under 3
Homer E. Crandall and Sons.

Aged Bull
Kenneth W. Scott and Sons.

Junior Heifer Calf
Marion Kitchel and Family, Richmond.

Senior Heifer Calf
Harold Houser and Son.

Junior Yearling Heifer
Kenneth W. Scott and Son.

Senior Yearling Heifer
Charles Craig and Family.

Cow, 2 Years and Under 3
Harold Houser and Son.

Cow, 3 Years and Under 4
Gordon Kesler and Family, Dunkirk.

Cow, 4 Years and Under 5
Harold Houser and Son.

Aged Cow
Harold Houser and Son.

Grandma Class
Robert Richey, Albany.

Junior Get of Sire
Harold Houser and Son.

Senior Get of Sire
Kenneth W. Scott.

Produce of Dam
Gordon Kesler and Family.

Two Generation Class
Harold Houser and Son.

500-Lb. Butterfat Class
Harold Houser and Son.

Mid-State, Ind., District Show

By Robert E. Jones

The Mid-State District Show was held on August 7 at the Marion County Fairgrounds, near Five Points, Indiana. The official judge was John W. McKitrick, Dublin, Ohio, and the ringside, as well as the exhibitors, expressed their confidence in Mr. McKitrick's placing of the animals. A total of 120 head were exhibited, making it one of the larger Mid-State Shows.

The junior champion bull was Shady Lawn Top Duke, first prize yearling bull, exhibited by Emerson Mithoefer and Daughters, Indianapolis, who also exhibited the senior and grand champion bull, Mithoefer's C. Kim, first prize bull, two years and over. This made the third straight year that the "Kim" bull was the grand champion of this show.

As has been the trend in recent years, the younger female classes brought out large numbers. The senior heifer calf class produced the junior champion of the show, For-Lou Farms Nance's Nancy, exhibited by Forest Sparks and Son, Greenfield. Judge McKitrick selected the first prize three-year-old for his senior and grand champion. She was Kerr Hill Exp. Leann, exhibited by Harold Houser and Sons, Mooreland.

The trophy presented by the Indiana G. B. A. for the best junior animal bred by exhibitor went to the first prize senior calf and junior champion female, For-Lou Farms Nance's Nancy, exhibited by Forest Sparks and Son. The trophy for the best senior animal bred and owned by exhibitor went to the first prize aged cow, Mid-Acres P. Becky, bred and exhibited by David Paris, Franklin. The milk pail trophy awarded annually by Golden Guernsey Farms, Inc., to the owner of the cow with the highest record went to Charles Craig and family of Jonesboro. The Mid-State G. B. A. awarded a trophy for each class.

Following is a list of first place winners:

Senior and Grand Champion Bull
Mithoefer's C. Kim, Emerson Mithoefer and Daughters, Indianapolis.

Junior Champion Bull
Shady Lawn Top Duke, Emerson Mithoefer and Daughters.

Senior and Grand Champion Female
Kerr Hill Exp. Leann, Harold Houser and Sons, Mooreland.

Junior Champion Female
For-Lou Farms Nance's Nancy, Forest Sparks and Son, Greenfield.

Bull, Under 1 Year
Emerson Mithoefer and Daughters.

Bull, 1 Year and Under 2
Robert Richey, Albany.

Bull, 2 Years and Over
Emerson Mithoefer and Daughters.

Junior Heifer Calf
David Paris, Franklin.

Senior Heifer Calf
Forest Sparks and Son.

Junior Yearling Heifer
Harold Houser and Sons.

Senior Yearling Heifer
Robert Richey.

Cow, 2 Years Old
Harold Houser and Sons.

Cow, 3 Years and Under 4
Harold Houser and Sons.

Cow, 4 Years and Under 5
Harold Houser and Sons.

Cow, 5 Years and Over
David Paris.

Get of Sire
Harold Houser and Sons.

Produce of Dam
Harold Houser and Sons.

Indiana District I Show

By Robert E. Jones

The newest District Show sponsored by the Indiana G. B. A. is District 1, known as the Northwest Indiana Guernsey Breeders' Association. This show was held on August 11 at the Newton County Fairgrounds, Kentland. Bill Vieres, of Lowell, served as official judge. Although the numbers were not large, the quality was good for a first effort, and breeders in this area are very enthusiastic.

There were no bull classes. Junior champion female honors went to the first prize junior yearling, Hazelden L. Maid, shown by Harvey Thompson and Family, of Brook. The senior and grand champion honors went to the first prize two-year-old, Hazelden E. Jean, also exhibited by Harvey Thompson and Family. Trophies presented by the Indiana G. B. A. for the best junior animal, bred by exhibitor, went to Hazelden L. Maid, and the best senior animal, bred and owned by exhibitor, was Hazelden E. Jean.

Following is a list of first place winners:

Senior and Grand Champion Female
Hazelden E. Jean, Harvey Thompson and Family, Brook.

Junior Champion Female
Hazelden L. Maid, Harvey Thompson and Family.

Junior Heifer Calf
Louann Martin, Remington.

Senior Heifer Calf
Harvey Thompson and Family.

Junior Yearling Heifer
Harvey Thompson and Family.

Senior Yearling Heifer
Virgil Vanaman and Family, Goodland.

Two-Year-Old Cow
Harvey Thompson and Family.

Three-Year-Old Cow
Harvey Thompson and Family.

Southeastern Michigan Parish Show and Sale

By Lewis F. Young, Sr.

The Southeastern Michigan Guernsey breeders held their annual parish show and calf sale at the Charlotte 4-H Club fairgrounds on August 1. Mr. and Mrs. Harold Dancer and Mr. and Mrs. Dwain Dancer were honored guests. A testimonial of their work during the past 40 years, to promote the Guernsey breed in Michigan, was read during the picnic dinner at noon. The Dancers held their dispersal sale last April and will be greatly missed in the association. Miss Stella Patton, daughter of Mr. and Mrs. Wilbur Patton, Albion, was crowned district Guernsey queen.

Eight heifer calves were auctioned off prior to the show. They averaged $140.00. There were 43 entries in the 15 classes in the show, with Dr. Louis Boyd, from the Michigan State University dairy department, acting as judge.

Following is a list of first place winners:

Senior and Grand Champion Bull
Maylee Manor Fame, Harold Shook, Quincy.

Junior Champion Bull
Wallgreen Jack, Kenneth W. Vogt, Albion.

Senior and Grand Champion Female
Cowham Farm Master's Polly, Stephen Shook, Quincy.

Junior Champion Female
Springhills Joanett, Stephen Shook.

Bull Calf
Wallgreen Jack, Kenneth W. Vogt.

Bull, 2 Years Old
Maylee Manor Fame, Harold Shook.

Junior Heifer Calf
Maylee Manor E. Happy, Stephen Shook.

Senior Heifer Calf
Springhills Joanett, Stephen Shook.

Junior Yearling Heifer
Burghill Wynette's Vignette, Kenneth W. Vogt.

Senior Yearling Heifer
Longacres Melinda, Marvin May, Eaton Rapids.

Cow, 2 Years and Under 3 (Not in Milk)
Cowham Farm Melba Countess, Wilbur Patton, Albion.

Cow, 2 Years and Under 3 (In Milk)
K-C-C Rala Dawnene, Carol Curtis, Stockbridge.

Cow, 3 Years and Under 4
Cowham Farm Master's Polly, Stephen Shook.

Cow, 4 Years and Over
Ridgedale Master's Felicia, Max A. Parks, Bronson.

Produce of Dam
Kirk Curtis, Stockbridge, on produce of K-C-C Steadfast A. Dawnesque.

4-H and FAA Showmanship
Stephen Shook.

Sales . . .

Hunterdale Farms Complete Dispersal

By Roger L. Strack

The Hunterdale herd, owned by W. H. Scott and Gordon W. Bridges, was sold at a complete dispersal sale on July 25 at the farm, in Franklin, Virginia. Sixty-nine head, well-fitted and in beautiful condition, sold for $34,765.00, an average of $503.84, and went to 19 different breeders. Only three head left Viriginia,—a fine tribute to this great herd.

Most of the cattle in the herd traced directly to Afton's Golden Marie, Excellent six times, 14417 — 785 — 6yrs — 365C — 3x, and 15661 — 819 — 7yrs —365—3x, a many times show ring champion, including senior and grand champion, National Guernsey Show, 1948 and 1950, and International Dairy Exposition, 1950. The herd has received the Gold Star Breeder award the past three years, and the 1963 herd average on 45 records was 11682 — 543 —M.E. — 305 — 2x, with 44 cows classified averaging 83.9.

The top of the sale was the very attractive Hunterdale Wistar's Faye, Very Good, 13380 — 566 — Jr3DHIR — 305 — 2x, purchased by W. M. Camp, Holliknoll Farm, Franklin, for $1,600. "Faye" is sired by Franchester P. Wistar and out of Hunterdale Golden Lassie, Excellent in 1961 and 1963, with records of 14730 — 675 — 9yrs — DHIR — 305 — 2x and 14470—666 — 12yrs — DHIR — 305 — 2x. "Lassie" was the second high animal in the sale, also purchased by W. M. Camp for $1,100. She is sired by Hunterdale Golden Maxim, a son of Afton's Golden Marie.

High buyers were E. C. Anderson, Wake, Va., who purchased 15 head for a total of $8,315; Rountree Dairy, Inc., Suffolk, Va., 17 head for $5,605, and James H. Bergey, Chesapeake, Va., who purchased seven head for $4,580.

The sale was managed by The Merryman Company, Sparks, Md., assisted by the Virginia G. B. A. and Stewart Rivers Sales Service. Pedigrees were read by W. Clark Fleming, Jr., and John B. Merryman did his usual fine job of auctioneering. Assisting in the ring were George W. Snyder and Stewart Rivers. Mrs. Stewart Rivers and K. M. Mace, secretary of Virginia G. B. A., clerked the sale. The farm machinery and dairy equipment were sold in the morning preceding the cattle sale.

Following is a list of animals selling for $350 or more:

E. C. Anderson, Wake, Va.
- Hunterdale Hercules Agnes $850
- Hunterdale Wistar's Wistful 535
- Hunterdale Hercules Honey 580
- Hunterdale Wistar's Mae 530
- Hunterdale Laddie's Rosella 475
- Hunterdale Golden Roseta 470
- Hunterdale Memoir's Korina 470
- Hunterdale Wistar's Margita 540
- Hunterdale Golden Patricia 475
- Hunterdale Jan's Pat 465
- Hunterdale Laddie's Pat 490
- Hunterdale Lincoln's Delonely 550
- Hunterdale Wistar's Marcel 500
- Hunterdale Wistar's Mamie 900
- Hunterdale Laddie's Polly 485

Bayville Farms, Inc., Norfolk, Va.
- Hunterdale Golden Sparkler 875
- Hunterdale Wistar's Sparklet 860

James H. Bergey, Chesapeake, Va.
- Hunterdale Golden Evelyn 700
- Hunterdale Wistar's Marcia 670
- Hunterdale Hercules Marcella 725
- Hunterdale Wistar's Kathie 600
- Hunterdale Wistar's Marian 660
- Hunterdale Wistar's Sparkle 625
- Hunterdale Wistar's Margery 600

W. M. Camp, Franklin, Va.
- Hunterdale Golden Lassie 1,100
- Hunterdale Wistar's Patty 600
- Hunterdale Wistar's Faye 1,600

Mrs. C. C. Curtis, Lee Hall, Va.
- Hunterdale Lincoln Marie 560
- Hunterdale Golden Favorite 500
- Hunterdale Jan's Venus 785

Charlotte B. Daniel, Spring Grove, Va.
- Hunterdale Wistar's Flapper 810
- Hunterdale Hercules Adele 660

W. A. Duncan & Son, Crewe, Va.
- Hunterdale Hercules Fanny 510

Clark Hening, Powhatan, Va.
- Hunterdale Golden Kora 415
- Chilbrook Alma's Princess 455
- Hunterdale Wistar's Christine 490
- Hunterdale Golden Queen 475
- Hunterdale Golden Silver 455

Jacob J. Hershberger, Virginia Beach, Va.
- Hunterdale Wistar's Susie 825

C. S. Kurtz, Chesapeake, Va.
- Hunterdale Jan's Rose 540
- Hunterdale Wistar's Kora 645

A. C. Mims, Rocky Mount, N. C.
- Hunterdale Wistar's Rosanna 750

E. E. Redmon, Jr., Urbanna, Va.
- Hunterdale Wistar's Martha 625

Rountree Dairy, Inc., Suffolk, Va.
- Hunterdale Hercules Heatherlee .. 650
- Hunterdale Hercules Evelena 700
- Hunterdale Wistar's Marge 560
- Hunterdale Wistar's Marsha 600
- Hunterdale Wistar's Lou 650
- Hunterdale Wistar's Prudence 700

Hunterdale Wistar's Faye, top of the Hunterdale Farms Dispersal at $1,600, purchased by W. M. Camp, Holliknoll Farm, Franklin, Va.

Samuel J. and Louise C. Ickes Dispersal

Newville, Pa., August 4

Sale managed by the Pennsylvania Guernsey Breeders Association.

46 Head Average $230

Top Female: *Tillie's S. Trixie* $400
- Born: February 17, 1957
- Sire: Locust Grove H. Sovereign
- Dam: Matilda's A. Tillie
- Purchaser: Robert H. Oellig, Hummelstown, Pa.

Georgia Fall Sale

By Mack H. Alman

The Annual Fall Sale of the Georgia G. B. A. was conducted in the Livestock Arena, at the Fairgrounds, Macon, on August 14. There was a good number of persons in attendance. However, one person was missing who had not missed one of these annual sales in 32 years, and that was Dr. Grady N. Coker, owner of Nejasco Farm, Canton, who was unable to attend due to the death of one of the members of his hospital staff. "Doc" was certainly missed. A total of 33 head sold for $7,620, an average of $230.91.

The top animal in the sale, Brookberry Jolly Pauline, a daughter of McDonald Farms Jolly Venture, was consigned by Brookberry Farm, Winston-Salem, N. C., and purchased by Henry Hershberger, Montezuma, for $390, with Edwin Yoder, Montezuma, the contending bidder. This was the only animal to bring over $350. A. J. Boone, of Valdosta, and Henry J. Hershberger, of Montezuma, each purchased five head.

It may seem that we are always making excuses for low averages, when we have a nice group of cattle that sell below value. The milk markets in Georgia are very unstable, so possibly this might be considered as an excuse. However, regardless of the area, Guernsey breeders and owners need to support sales better

and see that cattle bring their value.

The sale was managed by the North Carolina G. B. A. and the South Carolina G. C. C., of Spartanburg, South Carolina. Alfred M. Brown served as auctioneer, with Mack Alman reading pedigrees and Ralph Coarsey serving as clerk. The ring was worked by Charles Inman, Bibb County Assistant County Agent and Jimmie Pace, Guernsey breeder from Forsyth. Slips were passed by Bruce Snyder, Concord, North Carolina.

Pacific Northwest Guernsey Classic Fall Sale

By Elmer J. Meadows

The Pacific Northwest Guernsey Classic Fall Sale was held on August 14 at the Evergreen Fairgrounds, Mt. Vernon, Washington. The 26 head sold for a total of $13,555, an average of $521.35, which was an increase of $44 over last year. Most breeders felt it was a very good sale, considering the poor milk market in Washington and Oregon under market wide pools.

High cow was consigned by Lawrence M. Newman, Port Orchard, Wash., New Haven Majestic Faith, selling for $1,225 to J. H. Crang, Glenville Farms, Newmarket, Ontario, Canada. Mr. Crang was represented by the Pacific Northwest field representative of The American Guernsey Cattle Club. Contending bidder was Anson Smith, Columbus, Ohio, represented by John Merryman, Sparks, Maryland. "Faith" headed a class of 20 two-year-old cows in the Evergreen Classic Show the day following the sale. She is by New Haven Bon Majesty and out of a Very Good daughter of Noelbrook Rose's Warrior. "Faith" has produced in 117 days, 4465 lbs. of milk and 285 lbs. of fat.

Second high cow was a substitute consigned by Wineberg Farms, Vancouver, Wash., Wineberg Farms Hi Janny, selling for $900 to A. Winters, Winacres Farm, Wapato, Washington. Contending bidder was Mert Sowerby, manager of A. W. Hobler's Woodacres Farm, Princeton, New Jersey. "Hi Janny" is by Chukluck High Boy and out of Wineberg Farms Loren's Florrie (VG) with a top record of 13831 — 763 — Sr4 — HIR — 365 — 2x. "Hi Janny" herself has made 9907 — 507 — Jr2 — 365 — 2x.

Largest buyer was Robert S. Davis, Idacrest Farm, Kuna, Idaho, taking four head for a total of $2,040. The 26 head were sold to buyers from four states and two provinces in Canada.

The sale was managed by the breeders in the States of Washington, Idaho and Oregon, with George M. Dynes, Mt. Vernon, Wash., Chairman, and Lester J. Lancaster, Sequim, Wash., Chairman of the Selection Committee. Local arrangements were made by the Skagit County Guernsey Club, Murray Anderson, Bow, Wash., president.

John B. Merryman, Sparks, Md., was auctioneer, with Lawrence (Speck) Newman, Port Orchard, Wash., reading pedigrees. Joe Pritzl, Fruitland, Idaho, and George Dynes helped take bids. Jack Power, Burlington, Wash., Daniel Squires, Bow Wash., and Myron (Mike) Lancaster, Sequim, Wash., led the cattle in the ring.

The pre-sale Salmon Barbeque was held in the Mt. Vernon City Park. Merle Miller, Burlington, Wash., was in charge of the social hour. The barbeque was attended by about 150 Guernsey breeders and friends.

Following is the sales list:

Russel D. Becker, Ballantine, Mont.
Western Glow M. B. Girl $400

Ed Beechenow, Monroe, Wash.
Columbia Gorge Paulette 340

Berryland Farms, Ltd., Haney, British Columbia, Canada
Graysmarsh M. Juliette 460
Graysmarsh Tip Toe 460

Thys Boon, Sumas, Wash.
Winacres Fame's Roxy 440

J. H. Crang, New Market, Ontario, Canada
New Haven Majestic Faith 1,225

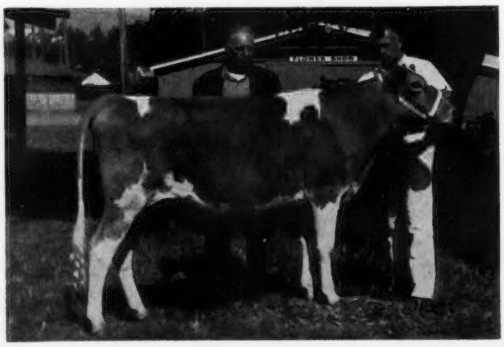

Graysmarsh Delane, high selling bred heifer at the Pacific Northwest Guernsey Classic Fall Sale at $500. Left to right, Roy Volle, Meridian, Idaho, purchaser, and Myron W. Lancaster, Sequim, Wash., consignor.

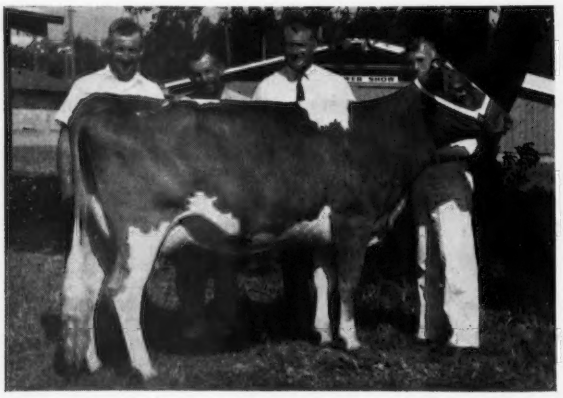

New Haven Majestic Faith, high in the Pacific Northwest Guernsey Classic Fall Sale at $1,225, purchased by J. H. Crang, Glenville Farm, Newmarket, Ontario, Canada. Left to right: Lawrence M. Newman, Port Orchard, Wash., consignor; R. S. Davis, Kuna, Idaho, largest buyer in sale, and John Merryman, Sparks, Md., contender, representing Anson Smith, Columbus, Ohio. Myron Lancaster, Sequim, Wash., at the halter.

Wineberg Farms Hi Janny, second high at the Pacific Northwest Guernsey Classic Fall Sale at $900. Left to right, Fred Griffith, manager of Wineberg Farms, Vancouver, Wash., consignor; Mert Sowerby, manager of Woodacres Farm, Princeton, N. J., contender, and Mr. and Mrs. A. Winters, Wapato, Wash., purchasers. Myron Lancaster at the halter.

Alex Cruickshank & Son, McMinnville, Ore.
Denny-Dale Trojan's Bimbo 440
Robindell Esquire Lassie 400
Robert S. Davis, Kuna, Idaho
Meadowmarsh Gladstone Rosie 465
Riverview Helen's Helena 600
Valley Pride's V. Nedda 450
Wilsona Bon Ann 525
Far West Farms, Inc., Bow, Wash.
Lindean's Valencian Hassey 500
Vale View Rex Marna 375
Fred Griffith, Vancouver, Wash.
Swanholme's J. Avaline 675
Lawrence M. Newman, Port Orchard, Wash.
Graysmarsh M. Duchess 700
Ray Terpstra, Lynden, Wash.
Pre Zenna of Ottendale 310
Bruce Thompson, Columbus, Mont.
Golden Terra Charmer Melba 365
Wilsona R. Dazzle 425
Marvin Van Mersbergen, Lynden, Wash.
Paradise Mike's Sweetie 325
Roy Volle, Meridian, Idaho
Graysmarsh Delane 500
Western Glow Farms, Inc., Bow, Wash.
Valley Pride's V. Buttons 475
Henry Wiedenbach, Bow, Wash.
Brownies Farms Olivette 800
A. Winters, Wapato, Wash.
Wineberg Farms Hi Janny 900
Westlynn B. Peggy 475
Ernest O. Zabel, Startup, Wash.
Brownies Farms Skippie 525

210th Special Sale

By William H. Juzi

Sixteen buyers competed for the many good offerings at the 210th Special Guernsey Sale, held the evening of August 20, at the Sales Pavilion, Lancaster, Pennsylvania. The 41 head sold for $11,395, an average of $277.92.

The top at $405, Onahill Master's Leaf, a daughter of Flying Horse Rosemary Master, was just fresh and milking 52 pounds. She was consigned by William Von Thaden, Bordentown, N. J., and purchased by Clarence C. Keller, of Catawissa, who spent the most money, buying six head for $1,855. Twenty-six of the consignments came from out-of-state, with Maryland, New Jersey and New York well represented. The sale was managed by the Pennsylvania Guernsey Breeders Association.

Following is a list of animals selling for $350 or more:

J. Robert Book, Kirkwood, Pa.
White Hall's Melba's Mabel $370
Clarence C. Keller, Catawissa, Pa.
Onahill Master's Leaf 405
Andrew & Lester Keiser, Quakertown, Pa.
Woodacres Royal L.C. Yatung 370
Cool Branch L.D. Joyce 350
John W. Painter, Easton, Pa.
Wileeda Lighting's Ponila 360
Rodgers Bros., Abbottstown, Pa.
Fireside Nero's Verbenia 365

A third son was born on August 15 to Mr. and Mrs. Ralph Frahm, Elmwood Farms, Frankenmuth, Michigan. This was also Ralph's birthday. Congratulations.

Promotion Ideas . . . (*Continued from page* 360)

by offering Country Club Dairy, a division of Fairmont Foods, help in promotion, it is possible that all the milk in western Missouri and eastern Kansas may be marketed under the trade-marks at a premium.

(b) In New Orleans, Louisiana, a few short years ago, no Guernsey products had an established market. By experimenting with promotion and helping the distributor obtain a supply of qualified Guernsey milk, Walker-Roemer Farms now is marketing 200,000 quarts of GOLDEN GUERNSEY milk products per month.

3. Developing additional GOLDEN GUERNSEY distributors where some already exist.
   (a) Norfolk, Virginia, a large distributor, Economy Stores, had a captive market in wholesale, and by helping them promote GOLDEN GUERNSEY milk in their already established chain of grocery stores, a solid market at a premium was built up for several Guernsey producers.
   (b) In one area there is a possibility that two existing distributors, who are not now under the GOLDEN GUERNSEY trade-mark program, will become distributors if the incentive and promotion money available is large enough to help them establish our GOLDEN GUERNSEY trade-mark milk products in that market.
4. Developing additional Guernsey producers in areas that need a greater supply of Guernsey milk.
   (a) At Walker Farms, in Stoneville, Mississippi, milk is being tanked in from as far as 1,000 miles away to augment the supply of local milk. Steps should be taken to help distributors such as this to obtain a supply locally.
   (b) In cases where it is impossible to obtain the supply locally, we should work with areas that have an ample supply, such as Wisconsin, so that an area that is short can call on these areas for a qualified Guernsey supply at a minute's notice. This is a great service, not only to the producers in the area supplying the milk but also to the distributor who needs the milk, in most cases, almost immediately.
5. Any other breed or milk work such as Junior activities or educational purposes.

When Bill Maynard was in California helping with the GOLDEN GUERNSEY exhibit at the American Medical Meeting, he met with Director Merritt Adamson and Adohr Farm Manager, Art Knight, to discuss the committee report. They felt that:

1. The Home Office should definitely have an accounting of all funds collected under any of these promotions even if we do not administer them.
2. Golden Guernsey, Inc., should make strong recommendations and help in the disbursement of any funds collected. If the funds came from any area already having distributors, promotions could be arranged with them one at a time.

Carl Lohmann, a Guernsey breeder and member from Hamshire, Texas, wrote to the Home Office suggesting a promotion program to raise money to push 4-H and FFA work. This arrived after the committee meeting, but has been sent to the Committee and the Board of Directors. Mr. Lohmann suggests that funds be raised to help provide more transportation money for Juniors to exhibit at the National Junior Show and have sizable prizes there, something like a grand sweepstakes.

The Special Guernsey Promotion Committee solicits suggestions and ideas from all Guernsey breeders on this all-important subject for raising funds for promoting the sale of GOLDEN GUERNSEY milk products and Guernsey cattle, and the best means of spending the money. Send your ideas to the Home Office and they will be placed in the hands of the Committee and will be considered by them and the Board of Directors at the Fall Meeting.

I Am Going to Waterloo

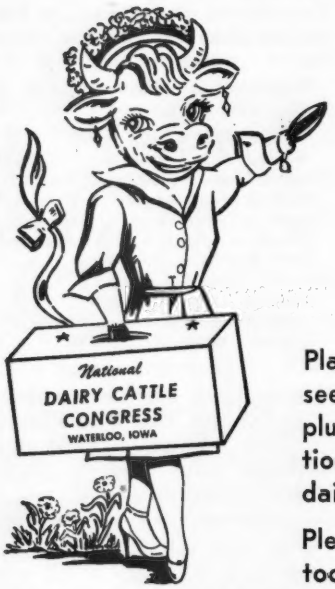

for the NATIONAL GUERNSEY SHOW

(Judging Dates — October 6 & 7)

HOW ABOUT YOU?

Plan a dairyman's holiday — see the finest Guernsey cattle plus the greatest concentration of farm machinery and dairy equipment in the world.

Plenty for Mom and the kids, too.

NATIONAL DAIRY CATTLE CONGRESS

October 3 — October 10

Waterloo, Iowa

Dr. Glenn S. Pound, professor and chairman of plant pathology at the University of Wisconsin, Madison, has been named dean of the College of Agriculture. Prof. Pound, 50, succeeds Rudolph K. Froker, who submitted his resignation after 16 years as dean. The new dean's appointment was effective September 1. Dean Froker will continue on the University faculty and do research and extension work in the Department of agriculture economics.

POSITION WANTED

Working farm manager, experienced with purebred cattle, registering, showing, calf raising and farming in general. Small family.

Box 10
Guernsey Breeders' Journal
Peterborough, N. H.

Calendar . . .

(*Continued from page* 352)

FEBRUARY

Feb. 2-13, 1965. Florida State Fair, Tampa, Fla. Guernseys will be judged on Feb. 5 (open) and Feb. 2 (jr.) by Clyde K. Chappell.

Feb. 12-21, 1965. San Antonio Livestock Exposition, San Antonio, Texas.

MARCH

Mar. 29-Apr. 3, 1965. Pinellas County Fair and Horse Show, Largo, Fla.

Polk Springs Farm Dispersal

A dispersal was held at the farm of James L. Kyle, Marionville, Mo., on June 6, at which 64 registered animals and 20 grades were sold for a total of $17,748.30, an average of $211.29. Tony Davis, Verona, purchased the top animal, Polk Springs Booster's Angelica, for $400. Dennis Schmitt, Springfield, purchased the top bull, Pre-Eminent Sonny Dally, for $315. Polk Springs Esteem was purchased by The Southland Corporation, Ardmore, Okla., at $390, and Polk Springs Sonny's Yvette was purchased by James C. Lusk, Springfield, at $375.

Somerset Strawberry Festival

By Willard Walton

The Somerset Guernsey Strawberry Festival was held on June 26 at Guy Beabes' Farm, Somerset, Pennsylvania. About 125 members and friends were present to enjoy the delicious refreshments.

Robert L. Metzgar, Friedens, president of the association, greeted the group and introduced the guests. The meeting was then turned over to Robert C. Antram, Assistant County Agent, who presented Miss Anne Sullivan and Guy Stoltz, local Red Cross representatives, who gave an interesting program on Farm Pond Safety and Rescue Breathing.

Price-Black Farms . . .

(*Continued from page* (362)

to use feed and milk which are below premium grade.

Next to efficiency, Price-Black Farms stresses cleanliness as most essential to the dairy business. "Our stalls are hosed down every few hours, night and day, and the manure channeled to a lagoon to be used for irrigation of crops," says Kenneth Black. "Each cow is washed with water under pressure and given a second cleansing with antiseptic before milking. Cows are clipped every 60 days for sanitary purposes."

A pipeline system carries the milk from the machines directly to the cooling tanks in a clean room at one end of the milking barn. Constant veterinary supervision helps to maintain the good health of the milking herd. In the laboratory, regular checks are made on the quality and fat content of the milk.

One of the current problems for dairymen is the trend towards products with lower butterfat content. Price-Black Farms is meeting this demand through its breeding and culling practices. "We're trying to increase the volume of non-fat solids in our milk without increasing the butterfat solids in our milk," says Ken Black.

Experts do not regard the desert country, with its hot summer sunshine and abrupt day and night temperature changes, as the ideal climate for raising dairy cattle—or pigs, either. But R. B. Price and G. P. Black have demonstrated that scientific know-how, plus efficient management—not location—are the ingredients of success in the dairy business.

HELP WANTED

Good dairy farm operator to run well equipped modern dairy farm with 60 total head of select registered Guernseys. Modern house, meat, good salary, other benefits plus incentive share of profits for truly ambitious and qualified operator. Farm located in Wisconsin.

Box 13
Guernsey Breeders' Journal
Peterborough, N. H.

Give your calves maximum protection against scours

LOOK FOR THIS DISPLAY AT YOUR DEALERS

Select a package of 4,
24 (containing a free calf show halter),
40 or 100 to meet your needs

Only Cyanamid's CALF SCOURS OBLETS® contain the top scours-fighting antibiotic (AUREOMYCIN® chlortetracycline) and sulfa drug (SULMET® sulfamethazine) . . . together with vitamins A, D and niacin to help prevent depletion or restore the supply of these vital nutrients.

This widely-acclaimed combination goes to work in minutes to control bacterial scours when infection strikes any of your animals.

Stock up on CALF SCOURS OBLETS now, before the scours season arrives. Use them at the first sign of trouble to keep scours out of your calves.

CALF SCOURS OBLETS

CYANAMID

AMERICAN CYANAMID COMPANY
PRINCETON, NEW JERSEY

COMPLETE DISPERSAL

Shenefield Farm Registered Guernseys

Warren Shenefield & Lloyd Summerlet, Owners — At The Farm, 5½ Miles S.W. of Bremen, Indiana

Saturday, October 24, 1964

100 Head 52 Cows — 21 Bred Heifers — 12 Yearlings — 15 Bull Calves

Completely Accredited—T.B. and Bang's Vaccinated.
On Continuous Production Test Since 1924—No Females Purchased Since 1926.

THIS IS A REAL WORKING HERD — Built on Proved Sires and Proved Cow Families

EVERY ANIMAL IN THE SALE IS SIRED BY A PROVED BULL — OUT OF A PROVED COW FAMILY.

Mostly Butterfat Breeding

1963 DHIA Herd Average — 55 Cows — 8814M. — 475F. — Includes 17 2-year-old, 14 3-year-old Records
THESE ARE ACTUAL RECORDS — NOT MATURE EQUIVALENTS.

In The Sale

20 daughters, 32 granddaughters — 21 great great granddaughters of Crocker's K. Emblem
Total — 38 Emblem daughters with recs. av. 8931—482
20 daughters in sale av. 8968—501 (actual).

His Sire: **Yellow Creek King's Emblem**
S. **Yellow Creek Meadow King**
Sire of King's Delight—King's Charity—King's Beauty—King's Marcelle
D. **Yellow Creek Butterfat Beauty**
Daughter of Nancy Hanks of Silver Maples
"This is the combination that made Yellow Creek Farm famous"

His Dam: **Crocker's Helena Kay (VG)**
12842—707—Sr3HIR—305C—2x (former Class Leader), 14382—786—Sr4HIR—365—2x.

WHAT ABOUT TYPE? — VERY GOOD AND VERY UNIFORM

In The Sale

Granddaughter of Emblem

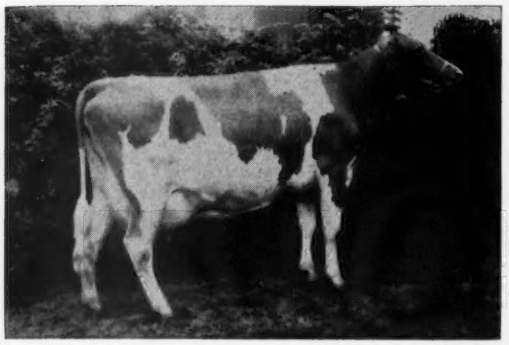

SHENEFIELD'S HULA, 9640—440—4yrsDHIA, 8810—419—199d.—6yrsDHIA, on test. S: **Coldspring's Beauty's Dictator.**

Granddaughter of Emblem

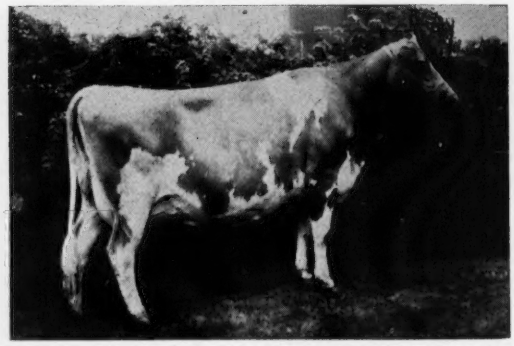

SHENEFIELD'S ISABEL, 9470—543—4yrsDHIA. S: **Eagle Valley H. Distinction.**

"Not classified BUT **they will knock at the door**"
And
There are more just like them.
Breeders are Cordially invited to inspect this great herd before sale.

SPECIAL INVITATION TO ALL BREEDERS ATTENDING BUTTERFAT SALE AT YELLOW CREEK FARM, GOSHEN, OCTOBER 16

For Catalogs Write
Wallace Sales Service, 725 Bexley Rd., West Lafayette, Indiana.
Tel. — Ri.-3-1425

Attention New England Breeders

We are equipped to handle your FROZEN SEMEN needs. We will come to your farm, collect, freeze and ship at your request.

NASHOBA VALLEY BREEDERS
Berlin, Massachusetts

Richard B. Sawyer, Tech.
Telephone 838-2984

HARRY STROHMEYER
Photographer of Livestock
Box 788, White Plains, N. Y.
Tel. Area Code 914-WH 9-1188
Makes the original pictures and supplies the first print of each.

VAN DERVORT — LOUIS PHOTOGRAPHY
Furnish prints, enlargements, etc. from all STROHMEYER & CARPENTER original negatives.
c/o Van Dervort Studio
P.O. Box 48, Cobleskill, N. Y.
Tel. 518-AF 4-2041

James H. Burris, Jr., Columbia, Ky; A. Dale Button, King Ferry, N. Y., and Robert B. Schnering, Dallas, Tex., have been named to the field staff of Curtiss Breeding Service, Inc., Cary, Illinois. Mr. Burris will serve as District Manager for Kentucky and Tennessee; Mr. Button will work throughout New York State as assistant to District Manager, Danny Weaver, of Little York, and Mr. Schnering will serve as District Manager of a newly-created sales territory made up of Texas and Oklahoma.

WalDor Acres

Name: Samuel Martin Alpers
Birth Date: August 18, 1964
Weight: 7 lbs. 3½ oz.

WALLACE M. ALPERS, *Chief Engineer*
DOROTHY E. ALPERS, *Production Manager*

R. R. 1, Fairbury, Illinois
Phone (area code 815) 692-3288

22nd ANNUAL KANSAS STATE SALE

Thursday, October 22, 1964 — 12:30 P. M.

Fairgrounds, Hutchinson, Kansas

After a series of good sales the Kansas breeders are again offering their very best. This is truly a picture window sale. Come and evaluate the good Kansas herds by their consignments. A number of outstanding animals from top nationally known herds from Indiana, Michigan and Missouri will again be included.

2 Top Young Bulls
20 Cows Fresh or Springing
10 Bred Heifers Ready To Calve
8 4-H and FFA Heifers

Every animal was selected by the committee on the basis of production, type and proved inheritance with ancestors of similar characteristics. The 4-H and FFA heifers are the kind that will show and develop into profitable foundation stock.

A 20% discount will be allowed to any bona fide 4-H or FFA member if they purchase any of the heifers designated for 4-H or FFA.

The consignors will be glad to have you check their animals at their farm before the sale.

Watch for the October 7 Journal for more information on these outstanding consignments.

Auctioneer: Walter Hand **Pedigrees: Laurence Rainey**

For Catalogs Write:
Sales Manager, C. J. Graber, Rt. 1, Newton, Kansas

PINE GROVE FARM

Our MAJESTY—ACE Cross

Maple Leaf Majesty

25 daughters in the herd.
(Boulder Bridge Illustrator—Maple Leaf Gracie, VG, 8 records including 16635—726—9HIR—365—2x, 14600—637—11HIR—365—2x)

A Typical Majesty Daughter

Pine Grove M. Annie Belle
12020—573—2-5DHIA—2x
Sr. & Gr. Ch., FFA Show, Minnesota State Fair, 1962

Maple Leaf Ace

14 daughters now in milk.
¾ brother to Maple Leaf Alert, GOLD ★ SIRE.
(Boulder Bridge Sir Royal—Maple Leaf S. Lily, 8 records including 13405—596—7HIR—365—2x)

Bull Calves From This Cross Available

Herd Is Backed By 40 Years Of Continuous DHIA Testing.

Plan to pay us a visit. You are always welcome.

John R. Nahrgang and Sons
Lewiston, Minn.

1½ miles southeast of Lewiston
Telephone 3718

LOOKOUT VALLEY FARM

Lake Geneva, Wisconsin 53147

FOR SALE

Going Into Winter Overstocked
We Will Sell

BRED and OPEN HEIFERS
also
THREE SONS OF V. FAME

Out of dams classified Excellent and Very Good, with Class Leader records. Herd on DHIR, T. B. Accredited—Bang's Certified.

Gerald M. Jenkins
Registered Guernseys
Golden Guernsey Milk

3 HEAD . . . 2 Bred Heifers And A Fresh Two-Year-Old ALL BY FAIRLAWN WARRIOR'S BELLBOY – THE BELLE FAMILY

Consigned . . . MINNESOTA STATE SALE, NEW ULM, MINNESOTA
WEDNESDAY, OCTOBER 21, 1964

IN THE SALE

Sanfadair Bellboy Judy

Born December 7, 1961
Due November 4, 1964 to Sanfadair L. Princeton, a son of Fairlawn K. Princeton out of Sanfadair L. Claudia (VG '59), 14133—758—5yrs—365C—2x, 6 tested daughters.
Dam: **Sanfadair P. Judy**
9280—446—Jr3DHIR—305—2x
Next Dam: **Sanfadair L. Judy**
9400—654—Sr3DHIR—293—2x
11470—511—5DHIR—305—2x

Sanfadair Bellboy Pearl

Born August 1, 1962
Due November 7, 1964 to Sanfadair King's Fame, a son of Henslee Farms V. Fame ★ GOLD STAR SIRE ★ and out of Sanfadair F. Caroline (VG 3 times), 13790—697—Sr4DHIR—305—2x.
Dam: **Sanfadair Count Pearl**
11060—497—Sr4DHIR—305—2x. She is also dam of Sanfadair F. Pearl, 10030—445—Jr2DHIR—305—2x.
Next Dam: **Sanfadair Danny's Pearl**
10121—526—Jr2—365—2x

Sanfadair Bellboy Lindella

Born April 26, 1962
Due September 20, 1964, will be fresh and selling open.
Dam: **Sanfadair Princeton Lindella**
8421—447—Sr2HIR—305—2x
9440—523—Sr3DHIR—305—2x
10070—508—Sr4DHIR—305—2x
Sire: **Fairlawn K. Princeton**
Dam: **Sanfadair Linda**
9061—498—Jr3—305C—2x
9082—458—Jr4—305—2x
8957—486—5yrs—305—2x

ALL 3 are sired by Fairlawn Warrior's Bellboy, 3 nearest dams, all EXCELLENT. His first 5 daughters to finish test average 10261—491—M.E.—305—2x.

Their Sire's Dam

GLENGERAN DAYLO'S BELLE, Excellent 4 times
12025—*649—Sr2—305—2x, 15754—*895—Sr3—360—2x, 16310—843—6DHIR—303—2x, 16890—871—7DHIR—305—2x

A daughter, Glengeran Fortune's D. Belle is Excellent 4 times, another daughter, Gayoso View Fame's Belle sold in 1963 for $2,400.

VISITORS ALWAYS WELCOME

SANITARY FARM DAIRIES, Owners

E. G. RIEDEL, Pres. Farm is located at White Bear Lake, Highway 96 ST. PAUL 10, MINN.

WARDELL'S FARMS COMPLETE DISPERSAL

At The Farm, Freehold, New Jersey — Saturday, October 24, 1964

Clifton J. Wardell & Sons
Tel. 462-6046
462-6129
Area Code 201

The farm is located just off Route 537, 2 miles west of Freehold on Iron Bridge Road and Route 524.

141 HEAD . . . 6 Bulls - 75 Cows - 40 Bred Heifers - 20 Open Heifers — ALL VACCINATED

GOLD STAR BREEDER RECOGNITION IN 1959, 1961, AND AGAIN IN 1963

This is perhaps the highest producing large herd offered at auction this year — a 12,000 lbs. per cow herd average, mostly completed, with 55 cows in milk averaging just over 40 lbs. per day, 2x. The breeding formula through sires used, is rich in the bloodlines of Mixter Faithful, Bright Lad's Actress, Hardwick's Actress and Mixter Hardwick. There are many top cows in this Sale with good families such as Wardell's Champion Actress.

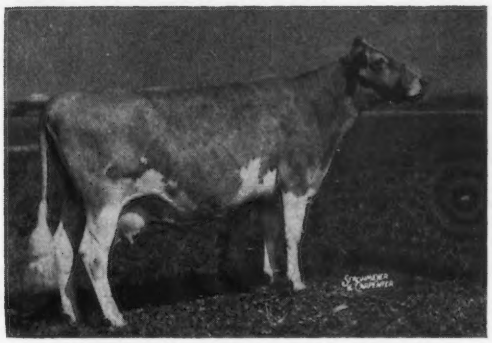

WARDELL'S CHAMPION ACTRESS
Pictured dry, Aug. 29, 1964.

Sire: **Hominy Hill Champion**
Gold Star Sire
He by Riegeldale Coronation King, out of Hominy Hill Betty, *18094—924—Jr2—365C—3x, E 4 times. She a granddaughter of Mixter Hardwick. Champion has 93 tested daughters, 235 recs., 11480—571—M.E.—305—2x, 91 daus. classified, 10 E, 51 VG, 23 D, including Hominy Hill Champion Fern, E 6 times, *20182—954—5yrs—365—2x, *22466—1067—6yrs—365—2x. Sons of Champion include Wardell's Brockton's Champion, Gold Star, own brother to Wardell's Champion Actress, their dam being **Hominy Hill R. K. Actoreen,** 14784—707—Jr2—365—2x, 1 summarized son and 2 tested daughters.

Actoreen's dam is Hardwick's Actress, own daughter of Mixter Hardwick and Maternal sister to Bright Lad's Actress, their dam, Brockton's Actress, she by Ward Acres Brockton, he by Langwater Africander — breeding that continues to make Guernsey history of the best.

Born February 7, 1958. Due October 23, 1964 to Liseter Brilliant. Her records are: 9150—357—Sr2DHIR—305—2x, 10270—403—Sr3DHIR—305—2x, 14050—589—Sr4DHIR—305—2x, 18650—719—5DHIR—305—2x (pending). **Her five daughters, one granddaughter, one maternal sister, with her two daughters, are all in the sale.**

WARDELL'S ACHIEVEMENT ADABELL, a 2-year-old, calved 4-24-64, on test. Her twin, **WARDELL'S ACHIEVEMENT ANNABELL,** calved March 18, 1964, on test, bred 8-12-64 to Guernsey Land Belle's Pharaoh. Annabell has a heifer calf by Wardell's Brockton Countryman, he by Wethersfield Actor. The twins are by **Hominy Hill Achievement,** he by Hominy Hill Coronation Prince, out of Hardwick's Actress, 19162—833—A—3x, 4 summarized sons, 4 tested daughters.

Champion Actress' maternal sister, **Wardell's Butterfat Actress,** 6-21-61, calved 7-28-63 F, by Hominy Hill Achievement; 8-15-64 F by Wardell's Brockton Countryman, and Champion Actress' daughter born 9-19-63, by Foremost J. C.'s Strongheart.

Wardell's Champion Actress has an exceptionally fine udder, and is the kind of cow to please the most fastidious.

For Catalogs Write

The Merryman Company
Sparks, Maryland
Tel. PR. 1-4624 (Area Code 301)

or

The Pate Sales Company
2064 Lawrence Rd., Trenton, N. J.
609-896-1074

75 HIGH CLASS GUERNSEYS

In Two Days In ELKHART COUNTY

BUTTERFAT SALE
Oct. 16, Yellow Creek Farm

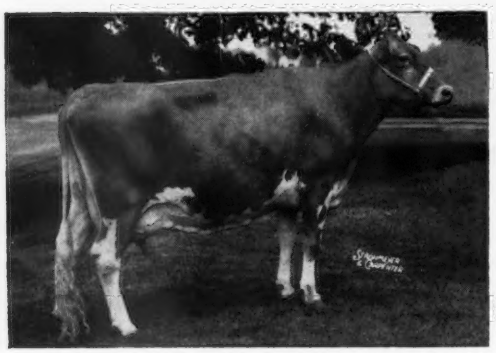

Rush Creek H. Ginny (E '61 '62 '63)
10869—627—Sr2HIR—282—2x
At Dale and Lewis Martin's, Wakarusa, Ind.

ELKHART COUNTY SALE
Oct. 17, Fairgrounds, Goshen

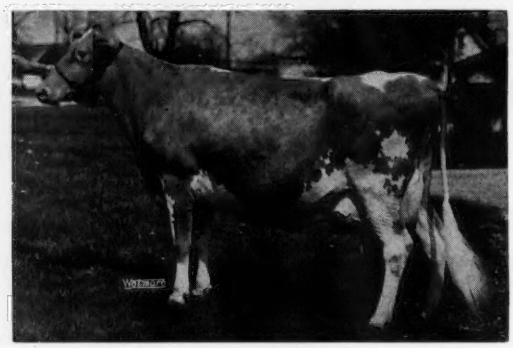

South View King's Greta (E '63 '64)
14170—755—Sr4DHIR—305—2x
12740—665—5DHIR—305—2x
9520—455—6-11DHIR—176 days—2x, still on test
Sold for $1,000, Elkhart County Sale, 1960.
At Carl Fortkamp's, Coldwater, Ohio.

Above are two animals purchased at Elkhart County Sales that have since been classified Excellent, and have proved themselves as valuable additions.

Selling

3 Bulls — 25 Cows — 15 Bred Heifers

A number will be fresh, balance due late October and early November.

The bulls are sired by such outstanding sires as Yellow Creek Noble Chief, Yellow Creek Butterfat Success and Norgert's Royal Nance, out of dams that are good brood cows with good udders and high production–the kind you can build on.

Our Sale offers some outstanding females with some excellent prospects. We have selected our consignments with emphasis on quality, production and good udders.

Our Selection Committee has traveled many miles and has seen many fine Guernseys. We appreciate the cordial reception received from the breeders wherever we went, and the cooperation from the many breeders represented in our Sale who gave us these excellent consignments.

Plan Now To Attend These Sales

You will want to attend the Butterfat and Green Meadow Sales at Yellow Creek Meadow and Franchester Farms.

There will be an inspection of Elkhart County Sale consignments at 8:00 P.M., following the Butterfat Sale at the Goshen Fairgrounds, with refreshments served by the Elkhart County Guernsey Breeders Association.

You will want to attend this Sale on Saturday before going to the Green Meadow Sale on Monday. You are also Welcome to Visit any herds in our area while attending these Sales. An Elkhart County Directory will be available with information as to location of Guernsey herds in Elkhart County.

Improve The Future Of Your Herd

Through the addition of some choice Elkhart County and Mid-West Guernseys.

For Catalogs Write:

Otis Weaver, Sec., Elkhart County Guernsey Breeders Association
R. 5, Goshen, Indiana

1927 COLDSPRINGS 1964

"A Name To Remember"

37 Years Of Following A Planned Breeding Program

Royalty Reigns At Coldsprings —

The Prince

Coldspring's Coronation Prince
Born August 15, 1958
Dam: **Coldspring's B.V. Charlotte**
9510—536—Sr4DHIR—305—3x

HIS DAM'S DAM

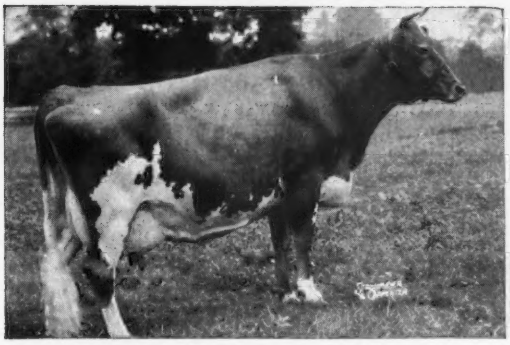

Conrad's Princess Virginia
VG '51 — E '54
12856—730—5yrs—365—1028

The King

Coldspring's Coronation King
Born March 3, 1959
Dam: **Coldspring's Defender's Betina**
9670—436—Jr4DHIR—305—3x

HIS DAM'S DAM

Coldspring's Hardwick's Beth
E '51 '52 '54
17935—837—Sr3—365—3x
17643—908—5yrs—365—3x

Prince and **King** are by Lake Louise Coronation Prince, 20 daus., 21 rec. av. 10962—526 (M.E.—305—2x), 10 cl. av. 84.7%, he by the Gold ★ Sire, Lake Louise Coronation King, out of Patti (opposite) she out of an Excellent daughter of a Gold ★ Dam.

THEIR PATERNAL GRANDDAM

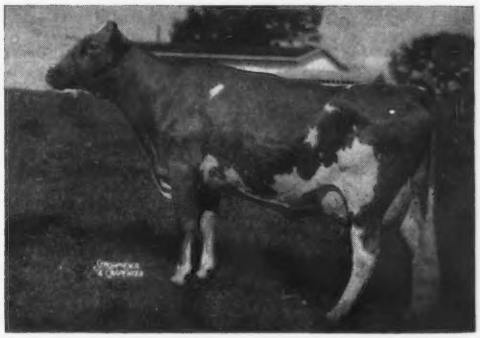

Lake Louise Superb's Patti
(VG 3 times)
17009—854—Sr3—365C—3x
17761—908—5yrs—365—2x
20038—1087—7HIR—365—2x

This Royalty tied in with the blood of **Beauty** and **Dotty** could be the winning combination.

Reserve Your Future Herd Sire Today

COLDSPRINGS FARM

Accredited for Bang's 57 . . . Accredited for T.B.
Est. S. C. PRICE, Owner
Phone Conyngham SUnset 8-5331

SUGARLOAF, PENNSYLVANIA
HAZLETON, PENNSYLVANIA
JAMES STRADNICK, Herd Manager
Phone Conyngham 788-2557

Oaklands Farm — Gardiner, Maine

The next to the last exit on the Maine Turnpike.

GOLD STAR BREEDER RECOGNITION
FOR THE SECOND CONSECUTIVE YEAR

Gold ★ Breeds 1962-1963

45 records average 10921 lbs. milk, 560 lbs. fat, M.E.—305—2x, 43 classified average 82.7%

Gold ★ Breeds 1962-1963

A HERD SIRE — RICH IN ★ GOLD STAR INHERITANCE WITH EXCELLENTS CLOSE-UP

COLBYS COMMODORE . . . His oldest daughters are just completing their first lactations and are substantially ahead of their dams in both milk and fat.

His Dam And Her Full Sister Are Both Excellent
His Sire And His Dam's Sire Are GOLD STAR
His Sire Is Out Of Langmeadow Minnie – GOLD STAR DAM
His Dam Is Out Of A Daughter Of A GOLD STAR SIRE And A GOLD STAR DAM

Sire: **Colbys Esquire.** A son of Langmeadow Envy's Royal ★ **GOLD STAR SIRE** ★ out of Langmeadow Minnie ★ **Highest GOLD STAR Dam Of The Breed** ★. 10 lactations 162,695 lbs. milk, 8,453 lbs. fat, 3,246 days, all 2x, average per day 50 lbs. milk—2.6 lbs. fat; Excellent 4 times, ***26695—*1461—8HIR—365—2x,** highest fat record of the breed.

Dam: **Colby's Guinevere** (E '62 '63), 10117—516—Sr3HIR—305—2x. She is a full sister to Colbys Genevieve (E 4 times), *17935—*923—Jr2HIR—365—3x. She is by Langmeadow Magar ★ **GOLD STAR SIRE** ★ out of a 4 times VG daughter of Flying Horse Master's Monarch ★ **GOLD STAR SIRE** ★ and Langmeadow Redanna ★ **GOLD STAR DAM** ★.

Robert H. Gardiner, Owner Accr.–Vaccinated **James E. Shores, Jr.,** Manager

MEADOW LANE FARM DISPERSAL

October 15, 1964, Berrien Center, Michigan

Hudson Bros., Owners Tel. HObart 1-5264

60 HEAD — 35 Cows — 12 Bred Heifers — 11 Open Heifers — 2 Bulls

At the farm, located 16 miles north of Indiana Tollroad at South Bend, Indiana Interchange north 1 mile on US 31 through Niles, Mich. to Mich. 140, thence north on Mich. 140 to Berrien Center, east on Dean Hill Road 1 mile to Painter School Road, thence north a mile to farm. Or, eight miles west of Dowagiac on US 62 to Painter School Road, thence south one mile to farm or two miles east of Eau Claire to Painter School Road and south one mile.

This herd has been on DHIA test for 36 years—4 years on S. N. F. test. The test on those cows still in the herd is 9.05 lbs. per 100 lbs. milk on S. N. F. test.

All animals born after Jan. 1, 1958, are Vaccinated, Bang's Certified No. 162, T. B. Accredited area and will be T. B. tested again before sale — last test in March, 1964, all negative.

1962 DHIA average	11623M—575F (M.E.—305—2x)
1963 DHIA average	11842M—583F (M.E.—305—2x)
1964 Average Projected	12000M—600F (M.E.—305—2x)

This herd has averaged 500 lbs. fat or over for the last fifteen years with the exception of 1960 which was 499 lbs.

There are 17 daughters of Meadow Lane Premier, son of Paulette of Meadow Lane, in the sale. His first 11 daus., 11 projected records in 3 different herds average 11068M—545F (M.E.—305—2x).

A Few Of The Cows In The Sale

MEADOW LANE JUBILEE	14861M—636F (M.E.—305—2x)
MEADOW LANE PENELOPE	14749M—690F (M.E.—305—2x)
MEADOW LANE VENA	13520M—702F (M.E.—305—2x)
MEADOW LANE ROSALINDA	13271M—682F (M.E.—305—2x)
MEADOW LANE PRIDETTE	14149M—636F (M.E.—305—2x)
MEADOW LANE NOBLE BESS	12939M—613F (M.E.—305—2x)
MEADOW LANE VALENTINA	12693M—651F (M.E.—305—2x)

It is only an hour's drive from our farm to **The Butterfat** and **Elkhart County Sales.**

Plan to attend all three sales. Write to the farm for catalogs.

New England Guernseys

ALWAYS A SOURCE OF GOOD BREEDING STOCK

Our DEBORAH Family

The Type Of Cow Family Being Developed At Gayvil

SWEETBRIER FARM DEBORAH

DAM OF 4 TESTED DAUGHTERS
AND 2 GRANDDAUGHTERS

Gayvil Apple Jack's Caradeb (VG '61 '62)
12490—573—6DHIR—305—2x
11490—604—8DHIR—305—2x
1 tested daughter, **Gayvil Mayor's Carna,** 12140—587—Sr4DHIR—305—2x.

Gayvil Mayor's Debby
11030—522—5DHIR—305—2x
Dam of **Gayvil Monteray's Deedie,** 10310—533—Sr2DHIR—305—2x.

Gayvil Albion's Deana (VG '62)
12380—544—Sr3DHIR—305—2x

Gayvil Knight's Delia
12320—577—Sr2DHIR—305—2x

Deborah is the fountainhead of one of our strongest cow families — 4 daughters, 5 granddaughters, and 2 great granddaughters presently in the herd.

Breeding Stock For Sale

GAYVIL FARM GUERNSEYS CHARLTON CITY, MASS.

Ruth Dyer Wells, Owner
Paul Jenkins, Manager

1925—HORSE SHOE FALLS FARMS—1964

SHANNOCK, RHODE ISLAND

We Have In Service

HORSE SHOE HERMES GLADIATOR

Dropped January 7, 1962

A Son Of This Excellent Class Leader

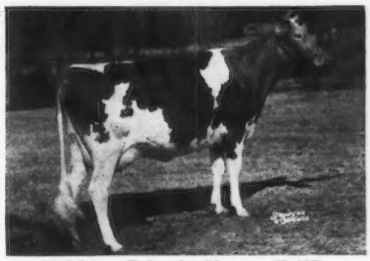

Fairlawn Prince's Gleam (E '57)
12563—612—Jr2—365—2x
14039—*768—Jr3—365—2x
11835—614—5HIR—305—2x
12556—559—7HIR—365—2x

Our present foundation cow, she is a member of the Excellent **King's Ladyship** family, and by **Fairlawn Glory's Prince,** 10 daus., 15 rec. av. 10860—5.1%—549 (M.E.—305—2x). **Mermes Gladiator** calves are now arriving and we have several nice daughters in the herd. He is by **Northern Hermes' Petunia Star** (15 daughters in our herd), a Northern F. Hermes son of Northern A. Petunia (VG '62 '64), 17395—991—Sr4—365—2x.

BRED AND OPEN HEIFERS FOR SALE
VISITORS ALWAYS WELCOME

T. B. AND BANG'S ACCREDITED — VACCINATED — DEHORNED
GEORGE P. CLARK } Owners
VERA J. CLARK } Owners
Tel. FOrest 4-7780
or FOrest 4-7284

REITH BENTLEY, Manager

Presenting . . .

THE NATION'S ONLY 4 GENERATION FAMILY OF 100,000 POUND COWS

Gold Breeder '60 '61 '62 '63

Deershorn's Hope
Lifetime production: **114,714** Milk—**5,676** Fat
Deershorn Philosopher's Hope
Lifetime Production: **142,327** Milk—**7,339** Fat
Deershorn Honora (VG 5 times)—GOLD ★ DAM
Lifetime Production to Date: **131,917** Milk—**6,488** Fat
Deershorn L. Helen (VG 5 times)
Lifetime Production to Date: **104,219** Milk—**4,826** Fat

WE HAVE FOR SALE

A Bull Calf From This High Producing Family

DEERSHORN K. RIVAL

Dropped March 28, 1964

A full sister, **Deershorn K. Hattie,** (VG '61 '62), has 12480—651—Sr3DHIR—305—2x, 12540—640—Sr4DHIR—300—2x. Sold for $1,000. Her full sister as a bred heifer was also sold for $1,000.

Sire: **Fairlawn K. Footprint,** GOLD ★ SIRE
16 daus., 29 rec. av. 11182—5.0%—556 (M.E.—305—2x), 20 cl. av. 83%.

Dam: **Deershorn L. Helen** (see above)
7 records average 13217—618, and include 14490—696—5DHIR—305—2x, 14570—647—8DHIR—305—2x. A daughter of Langwater Deershorn, GOLD ★ SIRE.

A Card Will Bring Complete Information On K. RIVAL

DEERSHORN FARM

Winner of the Wirthmore Plaque for the last 7 years.
Sterling Junction, Massachusetts

T. B. Accredited
Visitors Welcome
V. D. MUDGETT
Owner

Bang's Free Accredited
Breeding Stock For Sale
Tel. CLINTON
EMpire 5-6624

New England Guernsey Breeders —

You can use this spot for 3 or more times during the year for only $33.00 per insertion.

•

If your herd is on test
If you classify
If you consign to sales
If you use well-bred herd sires
If you have proved cow families

. . . then you are in a position to benefit from Journal advertising. Assistance gladly given in preparing advertising copy. **Start a regular advertising program now.**

The Journal

8 MONTHS

Checked up on your registrations lately?

Don't forget that a calf must be registered BEFORE 8 months of age for the minimum fee to apply. Animals under 8 months of age may be registered for $4 each by members and $5 each by non-members.

Write us if you need applications.

The American Guernsey Cattle Club
Peterborough, N. H.

P.S. If you have some unregistered calves 8 to 12 months of age, register them now for only $1 more than the minimum fee. The higher penalty fees will apply for animals over 12 months old.

PRESTDALE VIC'S REX **HAS BEEN SELECTED BY JESSUP BREEDERS, ARTESIA, CALIFORNIA, FOR THEIR UNIT**

"Vic's Rex" was owned jointly by us and Joe S. Payne, Vale View Farm, Route 2, Box 302, Vale, Oregon. When Jessup worked out his proof they figured that **his first 11 daughters at Vale View averaged 10977 lbs. milk, 486 lbs. fat, M.E.—305—2x,** an **increase** of **+1035 lbs. milk +32 lbs. fat.**

"Vic's Rex" is by Prestdale Bon. Victor, 22 daughters, 38 records average 10548 lbs. milk, 4.7%, 501 lbs. fat, M.E.—305—2x.

★ **He Combines The Blood Of The GOLD STAR BONANZA BULL And Our GOLD STAR Viola Family** ★

His Double Grandsire

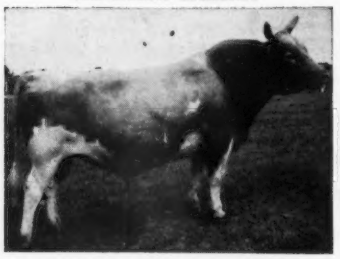

NYALA ERMINE'S BONANZA
★ Gold Star Sire ★
443 daughters, 664 records average 10896 lbs. milk, 545 lbs. fat, M.E.—305—2x, 418 classified average 83.7%. He is a maternal brother to a **GOLD STAR SIRE** and he is by a son of a **GOLD STAR DAM** out of Ermine — a **GOLD STAR DAM.**

His Dam

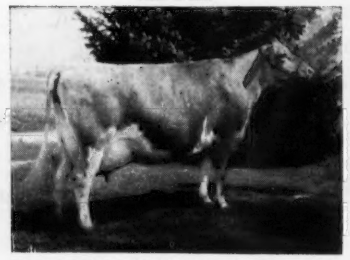

PRESTDALE BON RELSA (VG—89%)
10219—582—Jr2HIR—324—2x
11672—626—Jr3HIR—305—2x
A daughter of BONANZA and out of Prestdale T. Rita (VG 3 times), 12170—606—5HIR—317—2x. 5 tested daughters include 2 full sisters to Bon Relsa. Prestdale Bon Relda (VG twice), 12282—606—Jr2HIR—349—2x.

His Sire's Dam

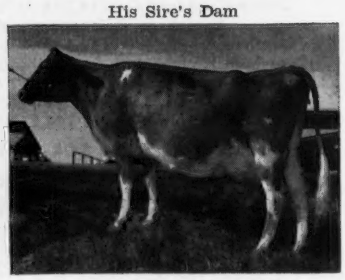

PRESTDALE ROYAL'S VIOLA
(E 4 times)
★ GOLD STAR DAM ★
9623—508—Sr3—305C—2x
5 tested daughters include **Prestdale Bon Vida** (VG '61), 11938—597—Jr2HIR—365—2x, 11099—555—Sr3HIR—309—2x. She a full sister to Bon Victor — sire of Prestdale Vic's Rex.

Follow the example set by Jessup Breeders—Buy a Prestdale bred bull for your herd or unit. Top bulls rich in Bonanza blood and from our best cow families. Send for pedigrees on available bull calves. They are from our best cows.

C. J. Pritzl
Robert A. Pritzl

PRESTDALE FARM
New Plymouth, Idaho

FRANCHESTER FARMS

"The Home of the Cecilias"

We cordially invite all our Guernsey friends to attend the **Fourteenth Green Meadow Sale here at Franchester on Monday, October 19.**

Johnny Merryman and the committee have assembled a truly outstanding group of top quality Guernseys for your appraisal. So far, five Excellents have been consigned.

We Are Consigning The Young Sire, Whose Three Nearest Dams Are Excellent.

◀ **FRANCHESTER BONANZA'S EMPEROR**
Born July 19, 1963

His Sire: **Franchester Cecilia's Bonanza**
2nd Jr. Get, Ohio, 1963
Sold to COBA, Private Sale, $15,000.
He by NYALA ERMINE'S BONANZA, GOLD STAR SIRE, and out of GLENGERAN LEADER'S CECILIA, EXCELLENT, GOLD STAR DAM.

His Dam: **Conora T. Rosamond**
VG '60—E '61 '62 '63
Excellent Mammary System, '61 '62 '63
4 good records, including 16187—904—5DHIR—365—2x
She by Blakeford Transfer, GOLD STAR SIRE, and out of Conora C. Rosalind, E, 14487—*896—8yrs—365C—2x.

Two Daughters Of Franchester Cecilia's Bonanza Just Fresh

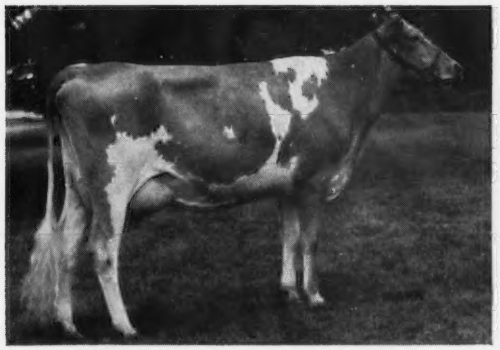

Franchester Bonanza's Betsy
Freshened at 24 months.

Franchester Bonanza's Patience
Freshened at 25 months.

FRANCHESTER BONANZA'S EMPEROR has the inheritance to make him a valuable addition to any Young Sire Project, or to any breeder.

We Are Also Proud Of Our Two Female Consignments

FRANCHESTER JESTING PAM, E '63
Born October 28, 1960
10525—507—Sr2HIR—305—2x
On retest, 3222—123—Sr3 in 61 days

Jesting Pam is a full sister-in-blood to Franchester Jesting Pamela, sold for $2,050 in the 1963 Lake Central Classic to Chester and Barbara Williams, Waukesha, Wisconsin. She is sired by **Franchester Transfer's Jester,** and out of **Franchester F.K. Pam,** a three times VG daughter of Franchester Free King. Lots of top Green Meadow breeding.

FRANCHESTER BONNIE ANNIE, VG '63
Born March 27, 1961
12061—622—Jr2DHIR—340—2x
Due September 1 (will be sold open)

Sire: **Nyala Ermine's Bonanza,** GOLD STAR SIRE
Dam: **Franchester Eldor's Ann,** VG '59 '61 '63
4 records including 16351—906—5HIR—365—2x.

WEST SALEM, OHIO

Charles B. Bolton, Owner
E. A. Burge, General Manager

Phone (216) 624-2197

Carroll E. Eby, Herd Manager
Wayne McLaughlin, Herdsman

A Very Good Cow From Our FAY Family Is Selling

14th GREEN MEADOW SALE, FRANCHESTER FARMS, WEST SALEM, OHIO, MONDAY, OCTOBER 19, 1964

IN THE SALE

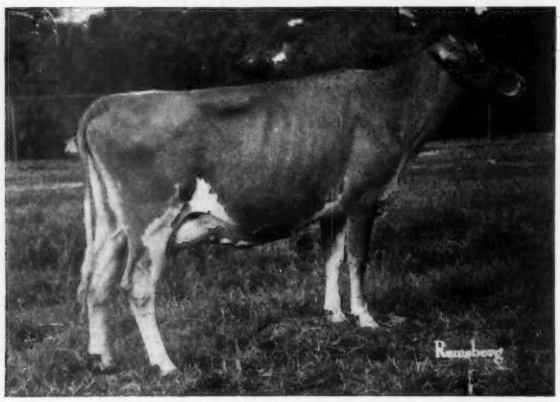

COOL BRANCH C. JEMIMA (VG '63)

Born October 17, 1960. Calved February 14, 1963—January 21, 1964. Due January 18, 1965 to Norgert's Royal Nance ($60,000) ★ GOLD STAR SIRE ★. 8250—413—Jr2DHIR—300—2x, 7670—407—3-3DHIA—211 days still on test. 1st prize 2-Year-Old, Senior and Grand Champion, Baltimore-Harford-Cecil Field Day, 1963. 1st prize 2-Year-Old, Maryland Junior Show, Timonium, 1963. 1st 2-Year-Old, McDonogh School, 1963. 1st 2-Year-Old, and Grand Champion, Harford Co. Jamboree 4-H, 1963. 1st 4-H 3-Year-Old & Over, Baltimore-Harford-Cecil Field Day, 1964, 4-H Champion, same show. 1st 3-Year-Old & Over, 4-H Jamboree, Harford County, 4-H Champion over all breeds, same show. She is a maternal sister to **COOL BRANCH B. INFANTA** (VG '63), 10290—555—Jr3DHIR—305—2x. On retest and milking up to 60 lbs. for tester. 10620—560—4-4DHIA in 284 days (still on test). 1st prize 3-Year-Old, Baltimore-Harford-Cecil Feld Day, 1963. A third sister, Cool Branch P. Lily, 1920—81—2-6DHIA in 50 days, still on test.
A paternal sister, Ford's Landing Aurelia, at Lauxmont Farms has 22266—1136—6yrs—365—3x.

JEMIMA is sired by Blakeford Colonial, he by Blakeford Formidable out of Blakeford Corona (VG 3 times), 10876—652—Jr2—365C—3x, 10856—623—5yrs—305C—3x, 2 summarized sons, 2 tested daughters.

JEMIMA is out of Cool Branch P.K. Fay, 8739—432—Jr2HIR—281—2x, 9880—505—Jr3DHIR—287—2x, 11410—559—Jr4DHIR—305—2x, 10590—519—5DHIR—298—2x, 10540—525—6DHIR—305—2x. Fay is by McDonald Farms Pre Kelvin out of Overbrook Dairy Brighton, 11099—564—5HIR—365—2x, 11277—531—8HIR—305—2x, 2 tested daughters include Fay and Cool Branch Free Angela, 11623—560—5HIR—305—2x.

STOCK FOR SALE

Wm. Webster and Steve W. Close, Owners
Robt. Walls, Herdsman
Mail Address: R.D. 2, Aberdeen, Md.

COOL BRANCH FARM
2½ miles N.E. of Churchville on Glenville-Cool Branch Road

14th GREEN MEADOW SALE, FRANCHESTER FARMS, WEST SALEM, OHIO
MONDAY, OCTOBER 19, 1964

CONSIGNED . . . **A Bred Heifer By Our Virtue Son And Due In October To A Champion Son From The Excellent Pharaoh's Jean Family**

GREAT ELM O. ANNETTE . . . Born April 18, 1962

Due October 10, 1964 to Goldwood Harvey, a son of Hominy Hill Champion ★ GOLD STAR SIRE ★ and Locust Grove Merit's Gwyn (VG '56 '61) 7 records that include 13542—744—Jr3—365—3x, 11260—528—8DHIR—305—2x, she out of Pharaoh's Jean (see below).
Sire: **Henslee Farms Virtue Oberland,** a son of Welcome In Clara's Oberland and out of Virtue of Aldarra (see below).
Dam: **Great Elm N. Anita,** 9651—481—Jr2—365—2x, a daughter of Great Elm Phil's Norman.

Her Service Sire's Granddam

Pharaoh's Jean of Gwynllan (E '47 '48)
13061—645—Sr2—365C—3x
17348—831—5yrs—365C—3x
16396—*763—7yrs—305C—3x
17110—*803—8yrs—305C—3x
15158—835—9yrs—365C—3x

3 PR sons, 5 tested daughters include Merit's Gwyn—dam of Goldwood Harvey—he service sire to O. ANNETTE (in sale): **Sterlingold Rosy Girl,** 15018—*771—5HIR—305—3x; **Sterlingold Melanie,** 13624—748—Jr2—365C—3x; **Sterlingold Lady Jean,** 14593—727—Jr3—365—3x.

Her Sire's Dam

Virtue of Aldarra (E '56)
Sold in 1952 for $5,500 and resold 7 years later for $5,800.
11591—622—Jr3—303—2x
13175—623—Jr4—305C—2x
*17977—*883—5yrs—365C—2x

2 PR sons, 4 tested daughters that include **Western Glow Fame's Virtue** (E 3 times), sold for $10,000, 15370—763—Sr4—365C—2x, ★ GOLD STAR DAM ★; **Henslee Farms O. Victoria** (VG '58), 14650—655—5DHIR—305—2x, full sister to Henslee Farms Virtue Oberland—sire of **O. Annette—in sale.**

"Quality Does Not Cost . . . It Pays"

T.B. Accredited 304789
N. H. Bang's Accredited 275
A. J. Young, President

GREAT ELM FARM, Inc.
R. F. D. No. 3, Dover, New Hampshire

In Strafford County

FRIENDSHIP GUERNSEYS

FROM 1905 —— **Pennsylvania's Oldest Registered Guernsey Herd** —— **TO 1964**

SELLING . . . AN EXCELLENT COW FROM OUR ★ GOLD STAR ★ MARIEL FAMILY

14th GREEN MEADOW SALE, FRANCHESTER FARMS
WEST SALEM, OHIO, MONDAY, OCTOBER 19, 1964

FRIENDSHIP IDA C.P.R.N. MARIEL . . . Excellent 1963, 1964
Born May 19, 1961
Will be fresh and selling open
11921—538—2-1DHIR—305—2x

Sire: **Grayce Farms Foremost Peerless,** 15 daughters, 17 records average 13407 lbs. milk, 4.4%, 589 lbs. fat, M.E.—305—2x, 16 classified average 84.6%. 2nd highest summarized sire of the breed for milk.

Her Dam's Dam

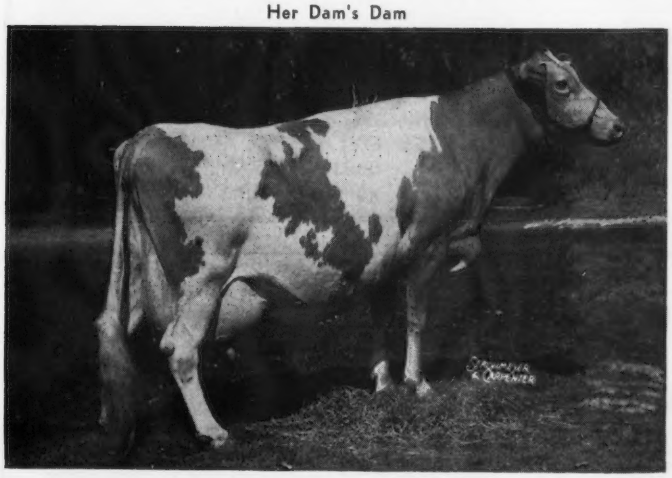

FRIENDSHIP PRINCE R. N. MARIEL
VG 5 times, ★ GOLD STAR DAM ★
13764—617—5HIR—305—2x
14000—628—6DHIR—305—2x
15960—711—7DHIR—305—2x
16630—688—9DHIR—305—2x
15510—641—10DHIR—305—2x
16200—648—11DHIR—305—2x

3 tested daughters that include Friendship Trans P.R.N. Mariel (VG '62 '63), *14860—670—Jr2DHIR—305—2x, *15820—706—Jr3DHIR—305—2x. Friendship Cap P.R.N. Mariel (VG 5 times), 11930—595—Jr4DHIR—305—2x, 12200—561—5DHIR—297—2x, 13420—620—6DHIR—305—2x. She is the dam of **Friendship Ida C.P.R.N. Mariel (In Sale).**

Maternal Sister To Her Dam

Friendship Sen. P.R.N. Mariel
E '61 '62
13580—643—Sr2DHIR—305—2x
12660—594—Sr3DHIR—305—2x

Her Sire's Dam

Haddon's M. Ida
19300—835—Sr4—365C—3x
23432—994—5yrs—365C—3x
*28787—*1235—7yrs—365C—3x
*22053—885—9yrs—305—3x

Her Sire's Paternal Granddam

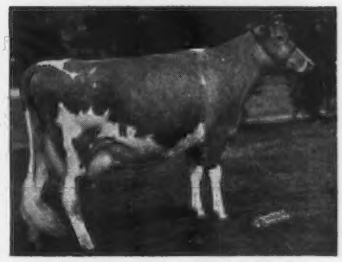

Foremost Footprint's Quantity
VG 8 times
Lifetime Production — 134,881 lbs. milk, 5,903 lbs. fat.
*24209—*1127—9yrs—365—2x

Plan to visit our herd — You are always welcome

Mr. and Mrs. S. C. Martin, Owners
— — —, Manager
Telephone Pt. Marion
412-725-3421

FRIENDSHIP HILL FARM

New Geneva
Pennsylvania

T. B. Accredited—Vaccinated

State Bang's Cert.
No. 3.

Fully Accredited — Vaccinated

PRODUCERS OF

GOLDEN GUERNSEY MILK

Falcon's Flight Farms

Herd Founded 1906 — Continuous Testing Since 1917

A Fresh 2-Year-Old By Our FLASH Son of JANICE

Consigned . . . **14th GREEN MEADOW SALE, FRANCHESTER FARMS, WEST SALEM, OHIO, MONDAY, OCTOBER 19, 1964**

FALCON'S MAN OF WAR VENUS . . . Born December 7, 1961

Sire: **Falcon's Man of War,** 5 daughters in milk—they have milked 40 to 50 lbs. per day. He is a maternal brother to Falcon's Knight Leader ★ GOLD STAR SIRE ★, 13 daughters, 21 records average 9960—523—M.E.—305—2x, 19 classified average 82.8%.

Sire: **Fritzlyn Jeanette's Flash** ★ GOLD STAR SIRE ★, 384 daughters, 632 records average 11151 lbs. milk, 554 lbs. fat, M.E.—305—2x, 318 classified average 84.7%.

Dam: **Flintmere Janice** (E '57), Lifetime production to date, 173,510 lbs. milk, 8,951 lbs. fat, *13250—657—Jr3HIR—305C—2x, *19689—*924—Jr4HIR—365—3x, *25257—*1288—5HIR—365—3x, *24209—*1242—7HIR—365—3x, *22933—*1120—8HIR—365—3x, *25436—1248—9HIR—365—3x. **(Highest milk record completed in the United States in 1963).**

Dam: **Falcon's Knight Orchid** (VG 3 times), 10511—552—Jr3HIR—288—2x, 11252—538—Jr4HIR—320—2x, 13047—696—5HIR—355—2x. She is by **Deershorn Knight,** 123 daus., 247 rec. av. 10489—5.0%—524 (M.E.—305—2x), 142 cl. av. 81.5%, and out of **Falcon's Fidies Fancy** (VG twice), 5 records include 11868—528—Jr4HIR—365—2x.

A. AUSTIN CHENEY
DR. CHARLES B. CHENEY } Trustees

VERNON BATES, Manager
LITCHFIELD, CONN.

A Bred Heifer Consigned —

14th GREEN MEADOW SALE, OCTOBER 19, 1964

FRANCHESTER FARMS, WEST SALEM, OHIO

Prairie Lawn Cecilia Priscilla

Born November 9, 1962. Due November 10, 1964 to **Edisto Farms Flash's Star.**

Sire: **Franchester Cecilia's Bonanza**
A son of Bonanza out of Cecilia (below).
Her Paternal Granddam

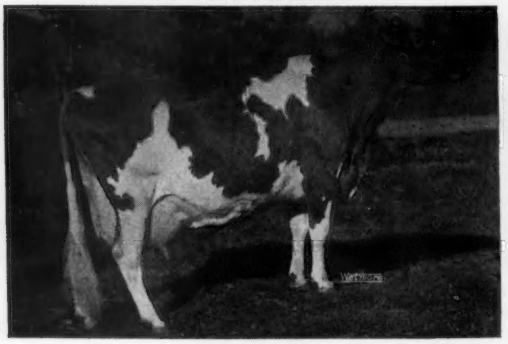

(photo taken at 13 years)
Glengeran Leader's Cecilia (E twice)
Gold ★ Dam
8 records include—
*15499—704—Jr3—365—2x
14065—630—Sr4—305—2x
16450—754—7yrs—305C—2x

Dam: **Prairie Lawn Phil's Pozy**
Very Good '63 '64
8497—444—Jr2HIR—300—2x
10740—574—Jr3DHIR—305—2x
Her Service Sire's Dam

Tanglewood King's Little Star
Excellent 5 times
13548—748—5HIR—305—2x
16310—742—7DHIR—305—2x
12230—565—8DHIR—305—2x

Hideaway Farm

"At The Silos"

D. G. Arnold, Owner — **Bucyrus, Ohio** — **Geo. Damschroder,** Mgr.

BREN BERN FARM

12 Miles North of Bridgeport on Route 25

Gold Breeder 1961-1962

Consigns . . .

14th Green Meadow Sale, October 19, 1964
Franchester Farms, West Salem, Ohio

2 HEAD — A Very Good Cow (87.5) And A Bred Heifer

Selling

BREN BERN J. DENESE (VG '62 '63)
Born May 23, 1960
12560—607—Jr2HIR—305—2x
16107—820—Jr3HIR—305—2x (pending).
Should be a Class Leader.
Dam: **Bren Bern Don's Dolena,** VG 4 times, 8 records including 11604 — 596 — 6HIR — 365 — 2x, 13406 — 655 — 10HIR — 301 — 2x.
Denese is due November 21, 1964 to **Lake Louise Pawnee.**

Her Sire's Sire

McDonald Farms Le Reward
37 daus., 100 rec. av., 11184M—5.1%—573F (M.E. —305—2x), 39 cl. av. 82.5%. Sire of Bren Bern Jack Frost—sire of Denese.

Selling

BREN BERN DUKE'S ANITA
Born July 18, 1962
Due October 31, 1964 to **Hanover Hill Fame's Success,** a son of Fame out of Hanover Hill Pre Soya (E), 14042—660—Sr4HIR—305—2x.

Her Sire

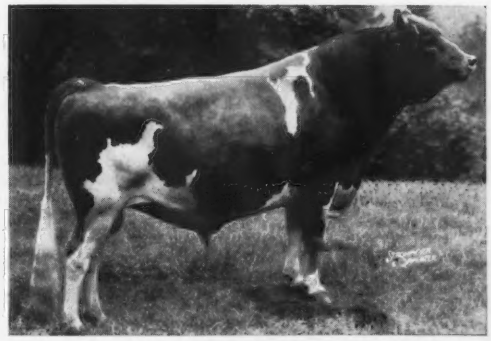

Bren Bern Duke
Half-brother to Lauxmont Diamond Lil (E 4 times), 18079—738—7HIR—305—2x.
Sire: **Fairlawn Actor's Lauxmont**
Dam: **Bren Bern Don's Doletha** (VG)
13243—749—Sr3HIR—365—2x

Anita is out of Bren Bern Re Anna (VG 4 times), 5 records all over 10,000 lbs. milk including 15026–761–6HIR–305–2x, 15429–769–7HIR–305–2x. One tested daughter classified Very Good.

Buy these two tops and enrich your herd.

EUNICE BERNHARD, Owner
Tel. 268-1987

STEPNEY, CONNECTICUT
(Area Code 203)

GORDON JOHNSON, Manager
Tel. 268-0016

TO THE 14th GREEN MEADOW SALE, FRANCHESTER FARMS, WEST SALEM, OHIO, OCTOBER 19, 1964

A YOUNG SON AND AN EXCELLENT DAUGHTER OF McDONALD FARMS JOLLY VAL

Himself

WANDERING BROOK J V KRIS
Born December 25, 1963

Wandering Brook M.M. Mary (VG twice)
12580—647—Sr2DHIR—365—2x

His Dam

His Maternal Granddam

Wandering Brook B K Mary (VG twice)
12670—640—Sr3DHIR—298—2x
15110—777—Sr4DHIR—365—2x

Wandering Brook Mary B (VG)
(Pictured in her 14th year)
Lifetime production of 131,260—6,851.
Daughter of Wandering Brook Dorothy with a Lifetime production of 113,971—5,758.

His Maternal Great Granddam

JV KRIS is the result of 30 years of breeding in one cow family — our Topsy Family. Thirty years ago last March I bought my first Guernsey, Edgemere Amelia. She was an inbred daughter of Edgemere Ultra King out of King's own daughter, Caldwell Place Miss Lou. Of course this was before the days of classification, but by today's standards, Caldwell Place Miss Lou would have classified in the high brackets. She was a big, powerful, good-uddered cow, and what I considered the best cow in the Edgemere herd which was considered to be a great herd of cattle in those days. Our herd was not tested until Amelia was a mature cow. In spite of that, she made almost 100,000 lbs. milk in her recorded lifetime. Edgemere Amelia, mated to the proven sire, Lucky Jim of Auburndale, produced Wandering Brook Topsy. Topsy lived to be 15 and produced over 136,000 lbs. milk in her lifetime. Topsy, bred to the proven sire, Elmwood Farms Ladysman, produced Wandering Brook Dorothy (VG and Gold Star Dam) who, at 10 years made her highest record, 14,070—719, and accumulated a total Lifetime Production of 113,971 M — 5,758 F. Dorothy bred to the proven sire Tarbell Dauntless Brett, produced Wandering Brook Mary B (VG) who, to date in her 14th year, has 131,260 M — 6,851 F, including 5 consecutive records that average over 13,000 M and 700 F. Mary B, bred to proven sire, Wandering Brook Baron Kenny, produced Wandering Brook B K Mary (VG), a cow that we have always considered one of the best that we have ever owned. B K Mary, bred to the A. I. Gold Star Sire, Wandering Brook Mo-Mar, produced Wandering Brook M.M. Mary (VG), a big, stretchy, hungry kind of cow who already has two good records and is one of our most highly valued animals today. M.M. Mary bred to the great Gold Star Sire, McDonald Farms Jolly Val, produced Wandering Brook J V Mariam, a heifer that we feel is one of the greatest heifers we have ever bred. M.M. Mary, rebred to Val, produced this bull calf. We hear a lot of talk about solid pedigrees. This is the most solid one we have ever been able to write. This is the bottom line of his pedigree for **8 generations.** Considering all the great proven and Gold Star Sires and all the great brood cows in his pedigree, and being sired by VAL, how could he help but sire the right kind. I don't believe there are many cow families in the Guernsey breed that could be traced back 8 generations without finding a hole somewhere. There is none in this one.

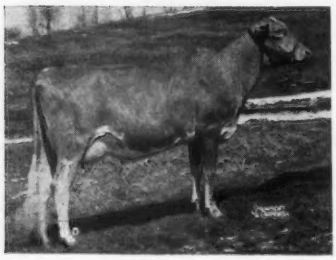

WANDERING BROOK J. V. TINA (E—91.5)

11480—570—2DHIR—307—2x (pending)

TINA is one of the 7 Excellent daughters of Jolly Val sired at Wandering Brook. She is also the highest classifying first-calf heifer we have ever had, and she made the highest 2-year-old record we made in our herd last year. She will be selling fresh and open — and wait until you see that udder!

Gold Breeder
1961-1962-1963

WANDERING BROOK FARMS

" Consistently good . . . year after year "

4 miles west of Tully on Route 80

THE STANLEY MURPHY FAMILY **R. D. No. 1 — TULLY, N. Y.**

ADVERTISE!!

Be Sure Your

Farm and Herd Are Advertised

And Your Sires Listed In

The FARM AND SIRE DIRECTORY

November 23, 1964 Guernsey Breeders' Journal

Closing Date — Monday, October 19

SEND IN YOUR SPACE RESERVATIONS NOW

ASSISTANCE GLADLY GIVEN IN WRITING ADVERTISING COPY

27th MISSOURI STATE GUERNSEY SALE

Monday, October 12 — Livestock Pavilion — University of Missouri, Columbia

47 HEAD OF CHOICE REGISTERED GUERNSEYS

2 BULLS — 19 COWS — 22 BRED HEIFERS — 4 OPEN HEIFERS

Mostly Fall Fresheners — The Best From Leading Herds in Missouri, Kansas, Indiana, Iowa and Illinois

SELLING . . . A Fore Destiny Son Out Of An EXCELLENT Daughter Of A Class Leading Cow

Grain Meadow D. Glamour — Dropped March 15, 1964

Three nearest dams average 16424 milk — 778 fat.

Bred and consigned by **Walter L. Young and Son,** Greentown, Indiana.

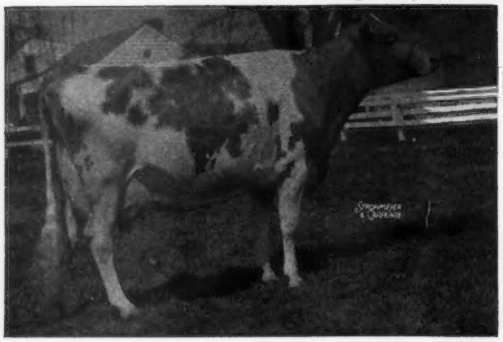

D. Glamour's Paternal Granddam: **Gayoso View Fame's Debby,** E 4 times. *19413—823—Sr4HIR—365—2x, *23354—874—6HIR—305—2x. All-American Aged Cow 1962, 1963. A daughter of the GOLD ★ SIRE, Henslee Farms V. Fame.

Sire: **Hermitage View Fore Destiny,** H.M. A-A Sr. Yr., 1963. A son of Henslee Farms O. Forward, he out of G. Nona (E twice), GOLD ★ DAM.

Dam: **Dot-Cap's Faithful** (E '61 '62)
6 records include
11256—721—Sr4HIR—365—2x
13710—842—6DHIR—305—2x
A daughter of St. Albans Glamour Sequel Faith, *12208—*618—Sr4HIR—305C—2x, she also dam of Dot-Cap's Glamour Girl (VG twice), *15830—*820—Jr4—365C—2x.

Some of the sires represented by daughters in the sale include GAYOSO VIEW TOP COMMAND, HENSLEE FARMS VISCOUNT, LAPO REC'S MARVEL, LAUXMONT CENTURION, LUSHACRES HERMES' HAPPY FELLA, MONTEREY L. KING, NORTHERN HERMES' EMORY, PRE-EMINENT PROUD ENCHANTER, ROSE-VU CAESAR, and SUNNYMEDE SPECIAL'S SAINT.

Plan Now To Attend This Sale. A Banquet Will Be Held Sunday Night, October 11, At The Sales Headquarters, DANIEL BOONE HOTEL, 7th And Broadway, Columbia, Missouri. Tickets Are Available At The Livestock Pavilion.

For Reservations and Catalogs Write:

MISSOURI GUERNSEY BREEDERS' ASSOCIATION

G. B. Secker, Field Representative, Palmyra Road, Route 2, Hannibal, Missouri

---

A Jolly Bert Consigned —
14th Green Meadow Sale, October 19, 1964
Franchester Farms, West Salem, Ohio

BLOOM RIDGE B. JOLLY LADY
Born October 20, 1960
9457—441—Jr2HIR—305—2x, on retest, 10850—536—Jr3—2x in 246 days. Due October 30 to **Ideal's Julian,** a son of Ideal's Frank out of Rennwood Neptune's June (VG), 19454—1027—5yrs—365—3x.

Sire: **McDonald Farms Jolly Bert**
A son of High Neptune out of Pauline—below.
Her Sire's Dam

Elmcrest Prophet's Pauline, Excellent 5 times
9 records include —
*12870—*660—Sr2—305C—2x

Dam: **Bloom Ridge Z. Glamour Gale** (VG '62)
14087—630—Sr2HIR—365—2x
12401—551—Jr4HIR—305—2x

Next Dam: **Bloom Ridge S. Glamour Girl** (VG)
16326—834—6yrs—305—2x

BLOOM RIDGE FARMS
O.K. and R.K. Swaisgood
Owners
R.F.D. No. 1, Helena,
Ohio

Ronnie Wetherwax, Hillcrest Farm, Wyoming, New York writes **"The bull calf — Hillcrest Ethel's Adams — featured in our advertisement in the Guernsey Breeders' Journal has been sold, as a result of the advertisement to Harris McIntosh, Great Gully Farm, Union Springs, New York.**

IT PAYS TO ADVERTISE TOP YOUNG SIRES OUT OF GOOD FAMILIES IN THE JOURNAL. PLAN TO ADVERTISE IN THE NOVEMBER 23 SIRE ISSUE.

Closing Date — Monday, October 19

Color . . .

in everything we wear and do, even in Nature's fall dress. Why not color in your Farm Stationery? We'll be glad to send specimens and prices of our Outstanding Guernsey Stationery with the Ideal Guernsey in full color, or of course the tried and true black or brown and white. Write today to

TRANSCRIPT PRINTING COMPANY
(printers of the Journal)
Peterborough, New Hampshire

COMPLETE DISPERSAL OF

LOCH LEVEN GUERNSEY FARM

G. T. Rieke & George Houser, Owners

Saturday, October 10, 1964 **12:00 Noon (EST)**

At the farm, located 3½ miles north of Waterloo, Indiana, on State Road 427

102 HEAD REGISTERED GUERNSEYS

5 Bulls **50 Cows** **14 Bred Heifers** **33 Open Heifers & Calves**

Sale Features —

Lot 1 — **Valley Set Financier's Forman**

His Sire's Dam

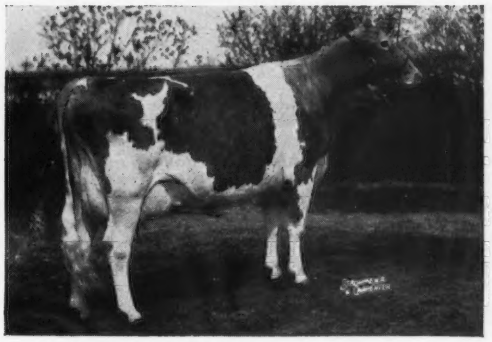

Villa Crest King's Fancy (E 6 times)
18349—923—Sr4—365C—3x
Her Son — Villa Crest Financier, 47 daus., 97 recs. av. 9829
—501 (M.E.—305—2x), 46 cl. daus. av. 86.1

His Dam

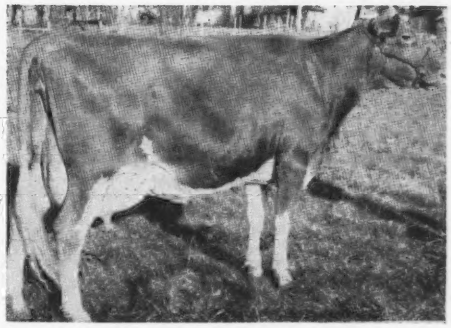

Valley Set Star's Fairygold
Classified Very Good 3 times
11511—524—Jr2HIR—312—2x
12457—597—Jr3HIR—350—2x
12375—571—Jr4HIR—311—2x
12310—558—5HIR—310—2x
10465—498—6HIR—305—2x

Forman is selling with 20 of his daughters. A progressive breeder could select him with most of his daughters, and be many years ahead in breeding registered Guernseys.

Featuring Cows Such As

Franks Home C. C. Parade
(VG twice)
13030—679—5DHIR—305—2x
Selling with 3 members of her family.

Arrowcrest Glory Bee
(VG)
12750—679—Jr4DHIR—305—2x
Selling with 3 daughters.

Franks Home C. C. May
(VG)
14000—732—5DHIR—305—2x
In the Trigger Family with 15 members.

Loch Leven's Bonanza's Debby
(VG)
12500—616—2yrs—344—2x—DHIA
Selling with her daughter.

T.B. Accredited No. 562846 Everything Vaccinated Bang's Free No. 10202

Lunch Available **Romayne Sherman — Auctioneer**

Sale Managed By For Catalogs — Write

Indiana Guernsey Breeders' Ass'n., Inc.

Box 426

Mulberry, Indiana 46058

THE FOURTEENTH GREEN MEADOW SALE

FRANCHESTER FARMS — WEST SALEM, OHIO

MONDAY, OCTOBER 19, 1964 — 1:00 P.M.

SELLING 60 HEAD 6 BULLS 41 COWS 12 BRED HEIFERS 1 OPEN HEIFER

On the Back Cover of the September 7 Journal, we gave you a resume of the EXCELLENT cows in the sale, and we are now presenting some of the other cows and bred heifers that will be sold on October 19. We feel that this is one of the strongest groups of cattle that have ever been consigned to a sale in the history of the breed.

APPLEBROOK FARM, WAWA, PA.

APPLEBROOK BONANZA'S SHERRY — Cow
1st 2 Yrs., Chester Co., 1963
2nd 2 Yrs., Pa. G.S., 1963
Born October 21, 1960
Calved August 7, 1964
Sire: **Nyala Ermine's Bonanza**
Dam: **Applebrook Peer's Charity**
10230—524—Jr2DHIR—305—2x

Don and Marie Brown were reluctant to let **Bonanza's Sherry** go. She is one of the top Bonanza daughters. Her dam went to Bill Moore for $1,950 from the 1962 McDonald Sale. A real producing and reproducing family back of this one.

ARRUS FARM, MEDINA, OHIO

ARRUS JESTER'S OPHELIA — Cow
10770—502—Jr2DHIA—365
Born January 1, 1960
Due September 29
Sire: **Franchester K.F. Jester**
Dam: **O-Kay C. Ophelia**
8819—434—Jr2HIR—305—2x
9388—493—Jr3HIR—303—2x

A big, strong, lovely uddered daughter of Jester that has been doing a top job. **Ophelia** will be fresh 3 weeks before sale.

ARRUS LAUREL PERI — Bred Heifer
Born November 3, 1962
Due November 12 to Arrus Prince Sequel
Sire: **Arrus Laurel Jester**
Dam: **Wacalu B. Peri**
12460—521—Sr2DHIA
12410—563—Jr3DHIA

This is a stylish heifer that really stands out. She is due shortly after the sale at just 2 years of age.

BLAKEFORD FARM, QUEENSTOWN, MD.

BLAKEFORD BON. CHRISTINE — Cow
2432—106—Sr2HIR—2x in 55 days on test
Born December 31, 1961
Calved July 5 — will be bred to Spar Hill Governor
Sire: **Nyala Ermine's Bonanza**
Dam: **Mt. Ephraim D. Christine**, E '61 '63
13522—611—5yrs—305—2x

Here is one of the real comers in the sale. A beautifully uddered daughter of Bonanza out of an Excellent daughter of Coldspring's B.R. Demonstrator, he out of Dotty of West Side Farm, E, *25338—*1329—11yrs—365—3x.

BLOOM RIDGE FARM, HELENA, OHIO

BLOOM RIDGE B. JOLLY LADY — Cow
9457—441—Jr2HIR—305—2x
10850—536—3DHIR in 246 days, still milking
Born October 20, 1960
Due October 30 to Ideal's Julian
Sire: **McDonald Farms Jolly Bert**
Dam: **Bloom Ridge Z. Glamour Gale**, VG
3 records including
14087—630—Sr2HIR—365—2x

A lovely 3-year-old due shortly after the sale. Her sire is one of 3 full brothers, all tops — a strong female family.

BREN BERN FARM, STEPNEY, CONN.

BREN BERN J. DENESE, VG '62 '63 — Cow
12560—607—Jr2HIR—305—2x
16107—820—Jr3HIR—305—2x (pending)
Born May 23, 1960
Due November 21 to Lake Louise Pawnee
Sire: **Bren Bern Jack Frost**
Dam: **Bren Bern Don's Dolena**
8 records including
11448—606—8HIR—305—2x
13406—655—10HIR—301—2x

Mrs. Bernhard gave us our pick. **Denese** will be one of the most beautifully uddered cows in the sale and she has just completed a record of 16107—820—Jr3HIR—305—2x (pending). She is from the Dolores family at Bren Bern, due a month after the sale — will wholeheartedly please the most discriminating buyer.

BREN BERN DUKE'S ANITA — Bred Heifer
Born July 18, 1962
Due October 31 to Hanover Hill Fame Success
Sire: **Bren Bern Duke**
Dam: **Bren Bern Re Anna**, VG
5 records including
15026—761—6HIR—305—2x
15429—769—7HIR—305—2x

Anita is a show senior yearling due shortly after the sale. Her dam is one of the top producing daughters of Le Reward.

BUCKEYE GUERNSEY FARM, HELENA, OHIO

BUCKEYE P. CONQUEST'S BIT — Cow
9823—483—Jr2HIR—305—2x
6733—395—Jr3HIR—2x in 237 days on retest
Born October 13, 1960
Due October 21 to Norgert's Royal Nance
Sire: **Gray Haven P. Conquest**
Dam: **Buckeye Master's Cooky**

BUCKEYE CONQUEST'S MARY JO — Cow
Born January 2, 1962
Calved June 29
Sire: **Gray Haven P. Conquest**
Dam: **Buckeye Master's Mary**
9063—476—Jr3HIR—295—2x
9224—493—Jr4HIR—286—2x

Here is a very attractive pair of three-quarter sisters by P. Conquest, an outstanding sire. These are from one of the top small herds in the breed.

CHEDCO FARM, BERLIN, MASS.

CHEDCO A. VERA — Bred Heifer
Born June 20, 1962
Due November 17 to Chedco King James
Sire: **Fairlawn Peerless Actor**
Dam: **Fairlawn K. Violet**
6 records including
13373—765—5yrs—305—2x
14072—816—6yrs—305—2x

This may be the last chance to get an own daughter of Fairlawn Peerless Actor. She is out of K. Violet, next dam, Riegeldale King's Blanche — a combination of all the best blood developed over the years at Fairlawn, and Chedco is wrapped up in this heifer.

COOL BRANCH FARM, ABERDEEN, MD.

COOL BRANCH C. JEMIMA, VG '63 — Cow
8250—413—Jr2DHIR—300—2x
7660—407—Jr3DHIA—211, still on test
Born October 17, 1960
Due December 18 to Norgert's Royal Nance
Sire: **Blakeford Colonial**
Dam: **Cool Branch P.K. Fay**
11410—559—Jr4DHIR—305—2x
10540—525—6DHIR—305—2x

Jemima is a lovely uddered daughter of Blakeford Colonial. She has been a consistent winner for Steve Close, Jr. Recent 4-H champion at Md. State Fair.

FALCON'S FLIGHT FARM, LITCHFIELD, CONN.

FALCON'S MAN OF WAR VENUS — Cow
Born December 7, 1961
Sire: **Falcon's Man of War**
Dam: **Falcon's Knight Orchid**
4 records including
10660—549—3DHIA—283
13130—701—5DHIA—361

Falcon's Man of War is siring real production and good udders. **Venus** sells fresh with her first calf. Her dam is one of the good producing daughters of Deershorn Knight.

FIRESIDE FARM, CLYDE, OHIO

FIRESIDE KING'S ALETA — Cow
14989—*849—Jr2HIR—365—2x
Born December 14, 1960
Due October 30 to Fireside Nero's Steadfast
Sire: **Fireside Argo's Gay King**
Dam: **Fireside Lettie**
5 records including
12061—633—Jr4HIR—305—2x
13384—702—5HIR—305—2x

Aleta has worlds of power, has just finished a Class Leading Record, and will calve shortly after the sale. She is line-bred and she and her resulting calf make a valuable 2 in 1 proposition.

FRANCHESTER FARMS, WEST SALEM, OHIO

FRANCHESTER BONNIE ANNIE, VG '63 — Cow
12061—622—Jr2DHIR—340—2x
Born March 27, 1961
Due September 1, 1964. Will be fresh and selling open.
Sire: **Nyala Ermine's Bonanza**
Gold Star Sire
Dam: **Franchester Eldor's Ann**, VG 3 times
10602—562—Jr2HIR—305—2x
14450—*826—Jr3HIR—305—2x
13237—728—Jr4HIR—292—2x
16351—906—5HIR—365—2x

Bonnie Annie is a really outstanding 3-year-old. She combines the blood of the Ermine and Lady Augusta families. Franchester is also consigning an Excellent cow rich in top Green Meadow blood and on test as a Sr3-year-old. They are also selling a bull calf by Franchester Cecilia's Bonanza out of the Excellent Rosamond cow.

GOLDEN HARVEST FARM, BRIDGEWATER, CONN.

GOLDEN HARVEST WYN LEVITY — Open Heifer
Born April 5, 1963
Sire: **Wyno Hamlet's Hornet**
Dam: **Lynbrook Royal Levity**, E twice
19468—855—Sr4—365—3x
15328—726—8HIR—365—2x

Wyn Levity is one of the top junior yearlings we have seen this year. The daughters of her sire are outstanding. This heifer has the type and is from a female line strong enough for the breeder to buy her as dam of a prospective herd sire.

GOLDEN HARVEST PRINT Cow
Born January 23, 1962
Will be fresh
Sire: **Wandamere Predictor**
Dam: **Hanover Hill Princess, VG**
4 records including
9520—506—Jr3DHIR—305—2x
12000—599—Jr4DHIR—305—2x
Print sells as a fresh 2-year-old, one of the good Predictors, and out of a 12,000 lb. daughter of Princess B. of Ottendale, E.

GRAY HAVEN FARM, BELLEVUE, OHIO

BUCKEYE P. CONQUEST'S BOPEEP Cow
12170—522—Jr2DHIR—305—2x
Born January 20, 1961
Calved in June
Sire: **Gray Haven P. Conquest**
Dam: **Buckeye Master's Mary**
9224—493—Jr4HIR—286—2x
Bopeep has a beautiful udder. Her sire is doing a top job at the Swaisgood's. There are 3 daughters in the sale.

GRAY HAVEN C. ROSALIE, VG Cow
11300—576—Jr2DHIA—304
Born December 4, 1960
Calved in August
Sire: **Golden Harvest C Count**
Dam: **Gray Haven Lad's Rosalie**
9590—504—Jr4DHIR—305—2x
Rosalie, a 3-year-old with worlds of quality from Art Hansen's Rose family — one of the best.

GREAT ELM FARM, INC., DOVER, N. H.

GREAT ELM O. ANNETTE Bred Heifer
Born April 18, 1962
Due October 10 to Goldwood Harvey
Sire: **Henslee Farms Virtue Oberland**
Dam: **Great Elm N. Anita**
9651—481—Jr2—365—2x
Archie comes through with another good one. The Virtue Oberland daughters have shapely udders and are milking. **Annette** will be fresh a week before the sale.

HIDEAWAY FARM, BUCYRUS, OHIO

PRAIRIE LAWN CECILIA PRISCILLA Bred Heifer
Born November 9, 1962
Due November 10 to Edisto Farms Flash's Star
Sire: **Franchester Cecilia's Bonanza**
Dam: **Prairie Lawn Phil's Pozy, VG**
10740—574—Jr3DHIR—305—2x
Priscilla is another of those big, stretchy Cecilia's Bonanza's due at 2 years to Edisto Farms Flash's Star.

HIGHFIELD FARM, SHARON, CONN.

HIGHFIELD VALOR'S ROSEBUD Bred Heifer
Born September 20, 1962
Due December 13 to Highfield Valor's Leader
Sire: **Fairlawn Hornet's Valor**
Dam: **Highfield Lady Rose**
7832—444—Jr2—305—2x
8444—469—Jr3HIR—305—2x
7831—419—5HIR—249—2x
10420—601—6DHIR—305—2x
Rosebud is a classy daughter of Fairlawn Hornet's Valor, that is siring the right kind.

HOMINY HILL FARMS, COLTS NECK, N. J.

HOMINY HILL ADRIAN WISTFUL Cow
8515—437—Sr2—2x in 230 days on test
Born January 5, 1961
Due January 9, 1965 to Hominy Hill Transpire
Sire: **Hominy Hill Adrian**
Dam: **Hominy Hill Champion Wisdom, E**
12600—676—Sr2—305—3x
14198—798—Jr4—305—2x
Wistful is one of the top 3-year-olds in the breed. She is by Adrian, that is doing a great job at Hominy Hill. Her dam is an Excellent Champion from the Wisdom family. This cow can go a long way in the show ring — has the breeding and production to be the dam of a herd sire.

LYRENE FARM, IONIA, MICH.

LYRENE MAESTRO'S ALMA, VG—E Udder Cow
12050—641—Sr2DHIR—305—2x
11196—632—DHIR in 291 days on retest
Born October 22, 1959
Due December 22 to Gayoso View Top Command
Sire: **Lyrene Emory's Maestro**
Dam: **Lyrene Fred's Alice, VG**
5 records including
*14970—719—Jr2HIR—365—2x
14150—650—Jr4DHIR—305—2x
13390—601—6DHIR—305—2x
Alma's sire has done an exceptional job at Lyrene. This is one of his good daughters, just finished with over 12,000 lbs. milk and is due December 22 to Top Command.

McDONALD FARMS, CORTLAND, N. Y.

McDONALD FARMS JV FREESIA Bred Heifer
Nominated for 1965 National 2-Year-Old Futurity, and N. Y. State 2-Year-Old Futurity, 1965.
Member McDonald Farms Show Herd, 1964
Born September 8, 1962
Due November 25 to Burger's Place Billy
Sire: **McDonald Farms Jolly Val**
Dam: **McDonald Farms Miss Zenia**
11716—708—Jr4HIR—305—2x
12790—745—6DHIR—305—2x
10690—628—7DHIR—2x in 226 days on retest

McDONALD FARMS JV FAIRY Bred Heifer
Born June 2, 1962
Due December 1 to Norgert's Royal Nance
Sire: **McDonald Farms Jolly Val**
Dam: **McDonald Farms Jolly Valencia, VG**
12256—613—Jr2—365C—3x
10291—515—Jr3HIR—295—2x
Res. A-A Jr. Yr., 1955
"K.C." let the bars down and gave us two of the very best daughters of Jolly Val from top families. **JV Freesia** is a member of their show herd and nominated for 1965 Futurity. **JV Fairy** is due December 1 to Nance.

RAEMELTON FARM, MANSFIELD, OHIO

RAEMELTON C. BON MIN Bred Heifer
Born July 4, 1962
Due December 31 to Spar Hill Designer Junior
Sire: **Franchester Cecilia's Bonanza**
Dam: **Raemelton Kella Mala**
10734—596—Sr4HIR—305—3x
11182—604—5HIR—305—3x
A lovely daughter of Cecilia's Bonanza whose daughters are really milking. She will show as a junior yearling in top company.

RENNWOOD FARMS, COBOURG, ONTARIO, CANADA

RENNWOOD NEPTUNE'S DEANNA Bred Heifer
Born July 23, 1962
Pasture-bred January 1—March 1 to Rennwood Beacon's Hightime
Sire: **McDonald Farms Jolly Neptune**
Dam: **Wyno Stately Dubbin, VG**
10187—598—Sr2HIR—305—2x

RENNWOOD JAVA'S JANET, VG Cow
Born August 17, 1961
Due October 17 to Lee-Kra Farms V. Noble
Sire: **Rennwood Neptune's Java**
Dam: **Rennwood Supreme's Jay, VG**
Rennwood Farms consign a top pair. **Neptune's Deanna** was Junior Champion at the C.N.E. **Janet** is a double Jolly Neptune and is due at sale time with her second calf.

ROLLING ACRES FARMS, ELGIN, ILL.

NORGERT'S ROYAL VICERELIA Cow
8149—345—Jr2DHIR—2x in 210 days on test
Born October 9, 1961
Due December 11 to Norgert's Royal Nance
Sire: **Foremost Quantity's Royal**
Dam: **Henslee Farms Vicerelia, VG**
10100—538—Sr3DHIR—305—2x
Vicerelia is a 2-year-old with a lot of future. She is upstanding with a lovely udder. An own daughter of old Royal from the Cecilia family, due in December to Nance. Don't miss this one.

ROSENDAHL FARM, HOOSICK FALLS, N. Y.

ROSENDAHL CAVALIER LADYBIRD Cow
Born March 25, 1962
Calved July 7, 1964
Sire: **Nyala King's Cavalier**
Dam: **Yellow Creek King's Lady, E**
8 records including
14421—796—9yrs—365C—2x
13507—746—10HIR—305—2x
12412—672—11DHIA—302—2x
Here is one of the sweetest 2-year-olds we will sell. She reminds one of K. Glory, full sister to her sire. Her dam, an Excellent Yellow Creek Meadow King daughter, sold in the 1952 Franchester Sale. John Calhoun is building on this cow family, and many successful sires have come out of it.

FEURA MO DUTCHESS Cow
Born March 10, 1962
Was due September 13
Sire: **Moreau Farms Chief**
Dam: **Feura Actor's Princess, VG**
10619—525—Sr3HIR—305—2x
A fresh 2-year-old by Moreau Farms Chief, from Doug Stanton's Queen family.

VILLA CREST FARM, GOSHEN, IND.

VILLA CREST FI FASHIONABLE Cow
Born July 5, 1961
Due September 22
Sire: **Villa Crest Finance**
Dam: **Villa Crest F. Fashion, VG**
16238—851—6HIR—365—2x
Fashionable is a double granddaughter of Villa Crest Financier from the same female family. Intensely line-bred, and a good one.

WOODACRES FARM, PRINCETON, N. J.

CASTLE BROOK FORTUNE'S LEVITY Cow
8567—414—Jr2HIR—305—2x
Born April 5, 1961
Due October 11 to Woodacres Emporer
Sire: **Fairlawn K. Fortune**
Dam: **Glengeran Leader's Chloe, VG**
5 records including
11253—532—Jr4—305C—2x
20612—994—6yrs—365—3x
Levity is three-quarter sister to Spar Hill Cecilia, by Fortune, dam with over 20,000 lbs. Next dam over 17,000 lbs.

For Catalogs And Information Write

THE MERRYMAN COMPANY, SPARKS, MARYLAND

JOHN B. MERRYMAN
Tel. PR 1-4624
(Area Code 301)

Tel. PR 1-4321 (Area Code 301)

GEORGE W. (DUTCH) SNYDER
St. Johns, Pa.
Tel. 788-3029 (Area Code 717)

15th Annual Farm And Sire Directory

This Special Issue Gives You:

1) 33⅓% increased circulation to new buyers and prospects.
2) A directory listing that will work for you throughout the year.
3) Added reference value that increases readership many times.
4) EXTRA advertising coverage.

LARGE SPACE OR SMALL SPACE
Both can be effective

Tell Prospective Buyers and Interested Guernsey Breeders about your herd.

Your advertisement and listing in this breed promotional issue IDENTIFIES YOU WITH THE LEADERS of this breed.

Send in your space order now. The deadline is Monday, **OCTOBER 19.**

The complete Farm and Sire Directory section is reprinted and used throughout the entire year as a mailing piece to send to new breeders and persons interested in buying Guernseys.

Keep Selling — Advertise Your Herd

Name of Farm .....

Address ..... Owner .....

I will use ..... page or pages in this Special November 23, 1964 Sire Issue. You may prepare copy ☐. Enclosed is outline of what you may feature ☐. I will send copy not later than October 19, 1964 ☐.

CONTRACT RATES		TRANSIENT RATES	
1 page	$100.00	1 page	$125.00
½ page	55.00	½ page	70.00
¼ page	33.00	¼ page	42.00
⅛ page	22.00	⅛ page	28.00

Send in your copy today

HERE ARE MY SIRES TO LIST IN THE FARM AND SIRE DIRECTORY

1. Name of Bull .....
   Sire: .....
   Dam: .....
   Dam's Record .....
2. Name of Bull .....
   Sire: .....
   Dam: .....
   Dam's Record .....
3. Name of Bull .....
   Sire: .....
   Dam: .....
   Dam's Record .....

If you wish to list more than 3 bulls in the directory, all additional bulls will be listed at a charge of $2.00 for each bull over the first three. The first 3 are listed at no additional charge, and this directory and guide will be an added feature of the November 23, 1964 Guernsey Breeders' Journal.

CLOSING DATE — — — — — — — MONDAY, OCTOBER 19, 1964

MAIL YOUR RESERVATIONS AND LISTINGS TODAY

Special Notice To Contract Advertisers – If no listing is received by October 19, 1964, we will assume it is satisfactory to list the same bulls as appeared in the 1963 directory, and this will automatically be done. It is important that you send your sire listings as soon as possible.

THE BUTTERFAT SALE

A PREVIEW

TO BE HELD AT
YELLOW CREEK FARM, GOSHEN, INDIANA
FRIDAY, OCTOBER 16, 1964

On the following pages is a sample of the consignments to the Fifth Butterfat Sale. Fortified by four consecutive Butterfat Sales of great success, we have been able to get the males and females we know you will like, and the kind that will do well for you. There is a great depth of quality throughout the consignments. Cattle purchased in the previous sales have been doing so well for their owners that there are several in this sale that are offspring of those cattle.

37 HEAD

4 BULLS — 26 COWS — 7 BRED HEIFERS

Sale Managed by:

BUZZ GAREY

100 Walnut Lane

Morrisville, Pa.

For Catalogs write:

CY5-2941 (area 215)

THE BUTTERFAT SALE

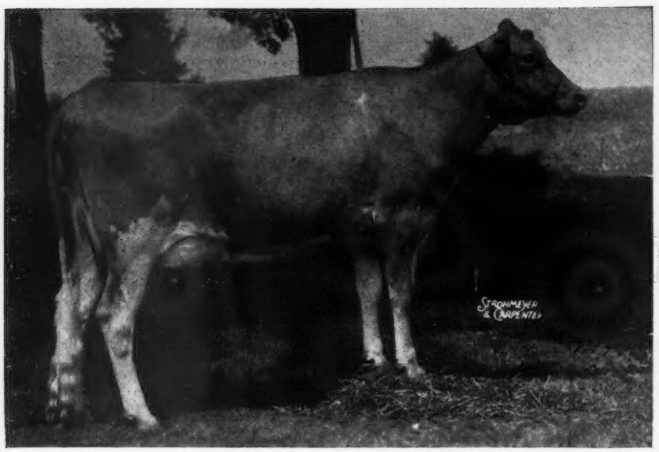

Consigned by:

Oscar R. Weaver, Yellow Creek Farms, Goshen, Indiana.

YELLOW CREEK QUEEN JANICE

EXCELLENT '64

On test with 10560—590—Jr2HIR—2x in 217 days.

Sire: Yellow Creek Bft. Gypsy King
(Lot 1 in the sale)

Dam: Yellow Creek Queen Janet
11783—611—Jr4HIR—305—2x
13558—722—6HIR—304—2x

Due to calve December 30 to Yellow Creek S. Traveler.

Consigned by:

Howard Metzger and Sons, Metzger Farms, Claypool, Indiana.

METZGER FARMS VALOR PEGGY

On test with 10807—532—Jr2DHIR—2x in 273 days.

Sire: Metzger Farms Transfer's Valor
GOLD STAR SIRE
Highest summarized sire of the breed for milk.

Dam: Metzger Farms King's Pearl
9590—492—Jr4DHIR—304—2x
9490—529—5DHIR—305—2x

Due to calve October 21, to Villa Crest F. Master.

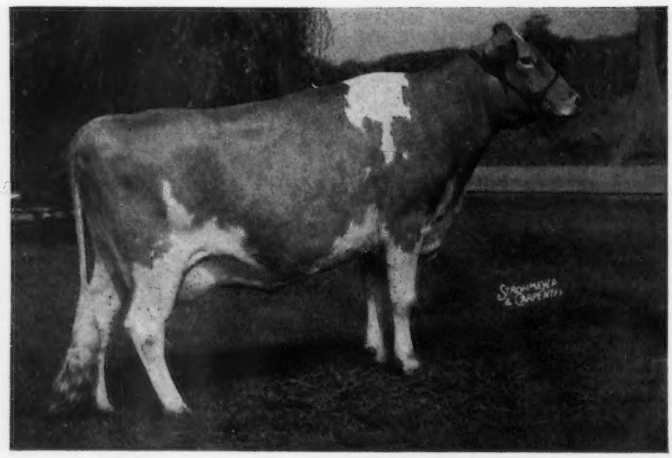

Consigned by:

Otis and Ronald Weaver, Willow Spring Farm, Goshen, Indiana.

WILLOW SPRING S. VERONICA

10136—560—Jr2HIR—2x in 336 days

Sire: Willow Spring Bft. Supreme

Dam: Willow Spring Vera

Veronica goes twice to the great Willow Spring Fern's Victoria.

Will be fresh October 1.

OCTOBER 16, 1964

THE BUTTERFAT SALE

Consigned by:

Lloyd B. Wescott, Mulhocaway Guernseys, Rosemont, N. J.

MULHOCAWAY PEARL

EXCELLENT '63

On test

1st 2 Yrs., Res. Gr. Ch., Pa. G. S., 1963. 1st 2 Yrs., Md., 1963. HM A-A 2 Yrs., 1963.

Sire: Villa Crest Financier

Dam: Willow Spring H. B. Pearlette (E)
13310—727—7DHIR—305—2x
14600—735—8DHIR—305—2x

Fresh July 17, already over 50 lbs.

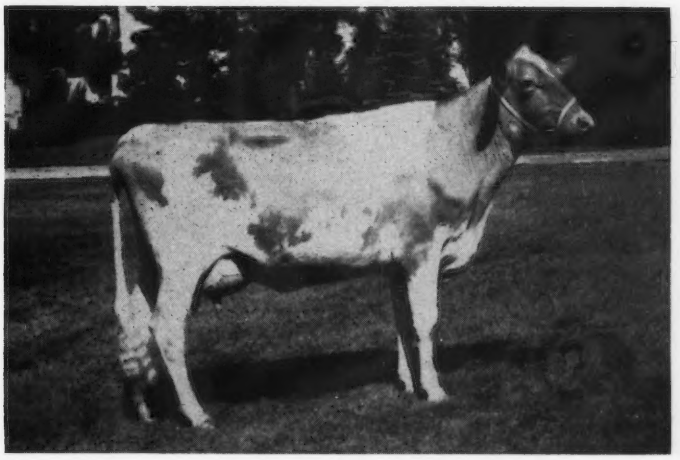

Consigned by:

Mrs. Gertrude McNaught, Rolling Acres Farms, Elgin, Illinois.

NORGERT'S BEA EMP. TOPSY

Born August 31, 1961
9251—446—Jr2DHIR—2x in 213 days
2nd Two-Year-Old, Illinois, 1964.

Sire: Rosewood Royal Aristocrat
GOLD STAR SIRE

Dam: Norgert's Emperor Topsy
Classified Very Good '61

Due April 4, 1965, to Norgert's Royal Nance — Gold Star Sire.

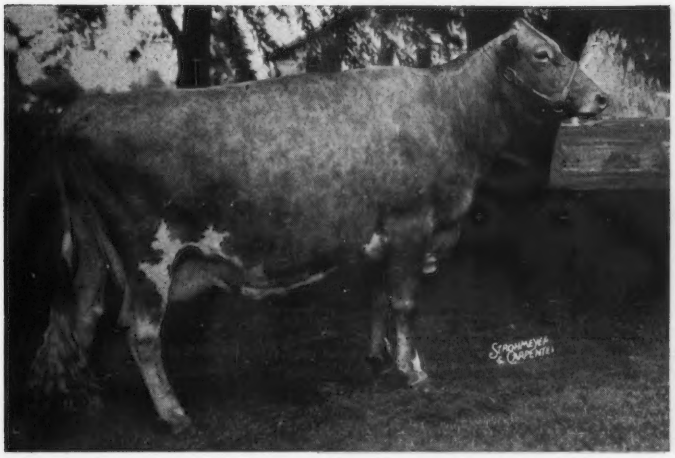

Consigned by:

Herman Schrock, Clover Leaf Farm, Goshen, Indiana.

CLOVER LEAF BUTTERFAT SHEILA

EXCELLENT '63

On retest with 10190—537—5-8DHIR—2x in 284 days.

Sire: Maurana D. Butterfat's Rover

Dam: Milwood's Levity Sally
10352—465—Jr4HIR—305—2x

Will be fresh October 3.

OCTOBER 16, 1964

THE BUTTERFAT SALE

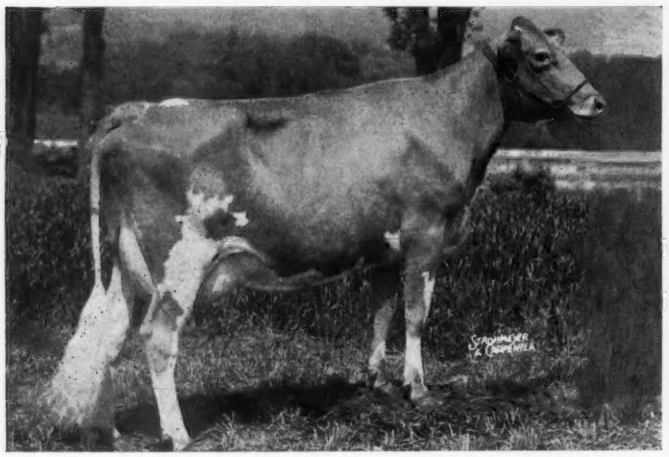

Consigned by:

Valley Acres, Inc., Hellam, Pennsylvania.

LAUREL CLIFF DAME YVETTE

VERY GOOD '62 '64

11710—570—Sr2DHIR—305—2x
10380—515—Sr3DHIR—305—2x
11028—536—Sr4DHIR—305—2x

Sire: Mulhocaway Butterfat Dispatch ($20,000)
GOLD STAR SIRE

Dam: Laurel Cliff Miss Nina
11627—517—Jr2—305C—3x
12825—571—Sr4—303—2x
13190—575—6yrs—305—2x

Due before sale.

Consigned by:

B. Eldon Watson, Wabash, Indiana.

CRESCENT T M DELLA

VERY GOOD '63

13171—649—Jr2HIR—305—2x
14671—747—Jr2DHIA—365—2x
On retest 6330—279—DHIA—110 days

Sire: Yellow Creek S. Traveler

Dam: Crescent's Della Girl

Bred August 15, to Yellow Creek Bft. Gypsy Prince.

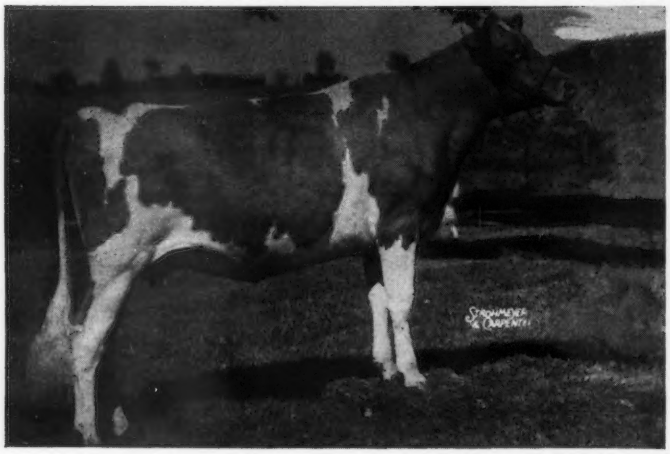

Consigned by:

Robert Staner, Owen's Place Farm, Bremen, Indiana.

OWEN'S PLACE C. CHARITY

Full sister to Owen's Place C Cherry, E. Sold in 1962 Butterfat Sale for $3,000.

*16473—686—Sr2—305—2x
15973—714—Sr3HIR—305—2x
20483—823—5HIR—365—2x

Sire: Yellow Creek Noble Chief
GOLD STAR SIRE

Dam: Staner Farm Cheerio
9502—450—Jr2—356—2x
10722—490—6HIR—305—2x

Due to calve September 28.

OCTOBER 16, 1964

THE BUTTERFAT SALE

Consigned by:

Henry Mercer, Hominy Hill Farms, Colts Neck, New Jersey.

HOMINY HILL BEAUTY ROXY

Sire: Mulhocaway Beauty Butterfat
GOLD STAR SIRE

Dam: Hominy Hill Furness Rosina (VG)
9913—449—Jr2—305—2x
On retest with 8249—366—Jr3—2x in 158 days.

The next dam is Excellent and this is the great Rosamond family.
Due to calve January 21, to Hominy Hill Jolly.

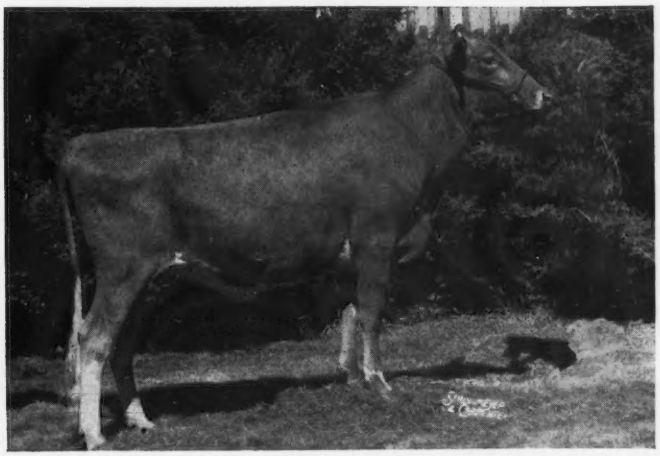

Consigned by:

Dr. M. L. Weldy and Charlotte Weldy, Maurana Farm, Goshen, Indiana.

MAURANA S. BUTTERFAT GLADYS

Sire: Maurana King's Shane
Res. Gr. Ch., Ind., 1959, 1961. Res. Sr. Ch., I. D. S., 1960. Res. Sr. & Gr. Ch., Ind., 1962. 1st Aged, Sr. & Gr. Ch., Midwest Classic — I. D. S., 1963.

Dam: Maurana D. Butterfat's Grandour (VG)
13217—569—Sr4HIR—365—2x
15338—645—6HIR—347—2x

This is the outstanding family from Grace.
Due to calve September 5.

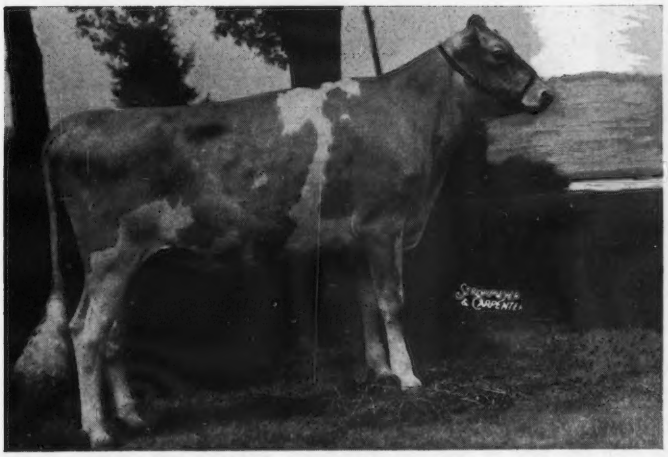

Consigned by:

Oscar R. Weaver, Yellow Creek Farm, Goshen, Indiana.

YELLOW CREEK JESSIE

Sire: Woodacres Emporer

Dam: Maple Lawn Farm Jessola (VG)
11110—626—Sr2DHIR—305—2x
11280—610—Jr4DHIR—281—2x
16518—1031—5HIR—365—2x

Due to calve January 24, to Yellow Creek Bft. Gypsy King.

OCTOBER 16, 1964

An Excellent Neptune Consigned —

14th Green Meadow Sale, October 19, 1964
Franchester Farms, West Salem, Ohio

Selling

Dewan Farms NE Brimful
Born January 26, 1960
Very Good '63 — Excellent '64
9720—453—Jr2DHIR—305—2x
10300—477—Jr3DHIR—305—2x
Fresh and selling open.

Her Dam

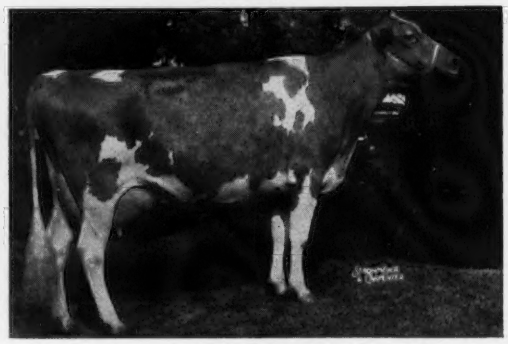

Dewan Farms Challenger G. Prim
Very Good '60 '63
10420—536—Jr2DHIR—305—2x
10500—545—Sr4DHIR—305—2x
Next Dam: **Gallant's Primsome** (VG 3 times)
6 records include —
10590—539—6DHIR—267—2x

BRIMFUL is by **Miss Lily's Neptune** (Gold ★ Sire).
We wanted our first consignment to the Green Meadow Sale to be one of our tops — Buy her — enjoy her.

The farm is located just off Route 5, ½ mile east of Oneida.
T.B. Accredited . . . Bang's Free . . . Vaccinated

KENNETH DEWAN
Phone FN3-7620

DEWAN FARMS
Oneida, New York

Robert Flannery
Farm Foreman

Owen's Place Consigns to the —

5th Butterfat Sale on October 16, 1964, at Yellow Creek Farm, Goshen, Indiana

Two Daughters of the Gold Star Sire

Yellow Creek Noble Chief

Both will be fresh and selling open.

OWEN'S PLACE C. CHARITY, born May 31, 1962

Herself

Owen's Place C. Charity
Her future is unlimited. She leaves behind two full sisters and a full brother.

Her Full Sister (E)

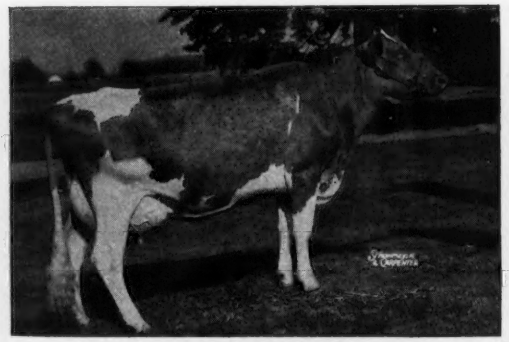

Owen's Place C. Cherry
Sold in 1962 Butterfat Sale for $3,000. Made a record of over 20,000 lbs. milk and milked over 90 lbs. daily.

OWEN'S PLACE CHIEF'S BARBEE, born Oct. 4, 1960
11307—520—Sr2HIR—305—2x, 13335—626—Sr2DHIA—365—2x.
Not yet classified. Due October 5, 1964 to Fritzlyn Jeanette's Flash.
This cow will speak for herself. Her disposition, appetite, type, appeal and willingness to milk, are her merits.

Plan to attend. We are just fifteen miles from the sale so why not include our farm on your visit.

Owen's Place Guernseys
Bremen, Indiana

Bob Staner, Mgr.

TWO JOLLY VALS

GO TO THE GREEN MEADOW SALE, OCT. 19, 1964

AT FRANCHESTER FARMS, WEST SALEM, OHIO

McDONALD FARMS JV FREESIA, born Sept. 8, 1962

Nomnated for 1965 2-Year-Old National Futurity.

Due to freshen November 25, 1964 to the service of Burger's Place Billy, Gold Star Sire. Freesia is a **McDonald Farms Jolly Val** (highest Gold Star for Classification) daughter out of a Premier (Gold Star) daughter that is just finishing a record over 13,000 lbs. of milk and 700 lbs. of fat, DHIR—305—2x — her third 700 lb. record 305—2x. Freesia is sired by a Gold Star Sire out of a daughter of a Gold Star Sire and bred to a Gold Star Sire.

Herself And Sisters

1st prize Jr. Get of Sire of Jolly Val at N. Y. State Exp., 1964. Freesia is second from left. Our first seven Jolly Vals, in milk, will average 10,000 lbs. of milk (actual) as 2-year-olds.

Her Maternal Granddam

Eagle Valley Hassan Ruby, Very Good
16314—794—Sr3—365C—3x
14782—773—9yrs—305C—2x
12661—660—10yrs—305C—2x

McDONALD FARMS JV FAIRY, born June 2, 1962

Due to freshen December 1, 1964 to Norgert's Royal Nance (Gold Star Sire). Fairy is another daughter of **Jolly Val** out of a High Neptune daughter of a McDonald Farms Prediction daughter. She is by the highest Gold Star Sire for classification and bred to the second highest Gold Star Sire for classification average.

Her Dam

(Photo at end of lactation)
McDonald Farms Jolly Valencia, Very Good 3 times
12256—613—Jr2—365C—3x, 10291—515—Jr3HIR—305—2x
A Neptune (sire of 23 All-Americans) daughter that was Reserve All-American Jr. Yearling, 1955.

Her Maternal Granddam

(Photo at 10 yrs.)
McDonald Farms Heiress, Very Good 3 times
15416—802—7yrs—365C—3x
Full sister to Hidden Valley Fancy, Excellent, 16002—877—5yrs—365C—3x.

Two bred heifers, top individuals, with depth of breeding and carrying valuable calves. They are two of the best heifers we have ever consigned to a sale.

BREED BY CHOICE NOT BY CHANCE

McDONALD FARMS **Cortland, New York**

CORNELL UNIVERSITY, Owner — H. H. THOMAS, Herdsman — K. C. SLY, Manager

A SELECTED ROETTA BRED SIRE IS IN SERVICE AT ALL WEST BREEDERS, INC.

This sire combines the blood of 2 Great GOLD STAR Families —

OUR ROSE And The BESSIE Families

In Our Herd Are 14 Direct Female Descendants To Our ROSE Family — 7 Are Excellent

HIMSELF

Roetta Knight's Blossom Maker

Born November 6. 1962

Sire: **Cla-ore Knight's Jon,** 28 daughters, 52 records average 10872 lbs. milk, 4.7%, 509 lbs. fat, M.E.—305—2x, 18 classified average 83.7%. He is a son of Chicona Novelty's Knight ★ GOLD STAR SIRE ★ and out of Judith of Cla-ore, daughter of Bessie (see below).

HIS DAM

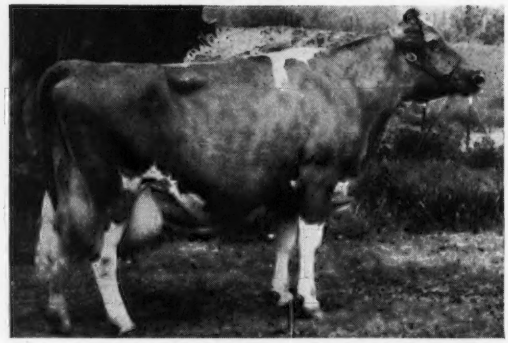

Roetta Cherry Blossom (E 4 times)

13115—582—5HIR—305—2x, 14769—633—6HIR—305—2x, 15082—677—8HIR—351—2x, 13920—577—9HIR—365—2x. 2nd Produce, W. Washington, 1960. 2 tested daughters include Duet (see below).

Sire: **Western Glow Lucky O'War,** ★ GOLD STAR SIRE ★

Dam: **Roetta Cherry (E 3 times)** ★ GOLD STAR DAM ★

(See below)

Dam of Cherry Blossom
Granddam of Blossom Maker

Roetta Cherry (E 3 times), ★ GOLD STAR DAM ★. 14204—707—7HIR—305—2x, 10357—459—8HIR—305—2x, 11238—496—10HIR—365—2x, 12460—585—11HIR—365—2x, 11263—520—12HIR—321—2x. 5 daughters, 3 E — 2 VG.

Dam of Cherry
Great Granddam of Blossom Maker

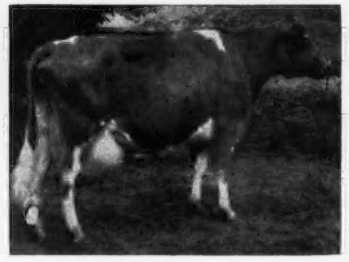

Roetta Rose, E at 11yrs., 13 yrs., 16 yrs., (92.5%). 13411—698—12HIR—365—2x, 14685—834—14HIR—365—2x, 15030—793—16HIR—365—2x.

HEAD OF THE BREED'S ONLY 4 GENERATION FAMILY OF EXCELLENT COWS THAT INCLUDES A ★ GOLD STAR DAM—**See Cherry opposite.**

Daughter of Cherry Blossom
Maternal Sister to Blossom Maker

Roetta Blossom's Duet (E twice). 12360—611—Sr2HIR—354—2x, 10788—520—Sr3HIR—334—2x, 10543—602—Sr4HIR—365—2x.

SHE IS DAM OF ROETTA D. BUDING DUKE —

Born May 31, 1961
A double Rose cross

Blossom Maker's Sire's Dam

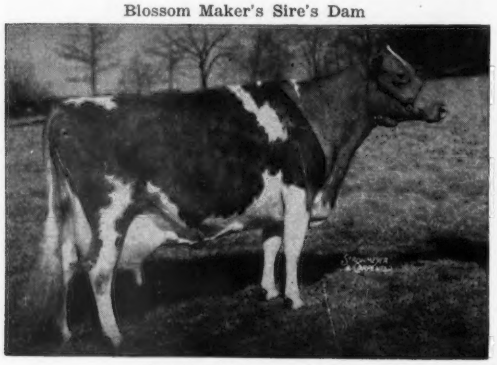

Judith of Cla-ore (E '53)

11332—477—Jr2—305C—2x, *16828—*781—Sr4—365—2x, 15484—703—6yrs—305—2x, 14382—622—7HIR—365—2x. 3 tested daughters include Cla-ore Knight's Juliet (VG 5 times), 11666—*625—Jr2HIR—365C—2x, 12483—634—Sr3HIR—305C—2x, 13309—673—Sr4HIR—348—2x, 14171—733—5HIR—365—2x, 12240—645—7HIR—365—2x. 2 summarized sons include Cla-ore Knight's Jon — sire of BLOSSOM MAKER.

Judith's Dam

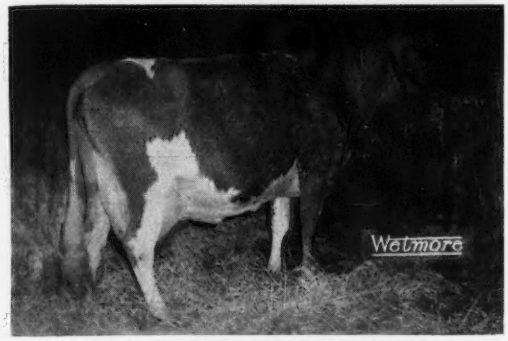

Bessie of Cla-ore (VG '54 '56)

1st Produce, Oregon, 1951, 2nd Produce, P.I.E., 1951

★ GOLD STAR DAM ★

11312—588—5yrs—305C—2x

7 tested daughters—3 were Class Leaders, 3 Excellent, 3 Very Good, 1 Desirable.

BLOSSOM MAKER combines the blood of the Great, GOLD STAR, EXCELLENT Rose and Bessie families.

ADD ROSE BLOOD TO YOUR HERD

BULLS RICH IN THE BLOOD OF THIS GREAT ROSE FAMILY ARE FOR SALE

ROETTA GUERNSEY FARM

T. A. ROETCISOENDER — Rt. No. 2, Box 146 — **EVERETT, WASHINGTON**

WHAT THE COWS ARE DOING

Requirements for publication in this section: Minimum of 270 days in length and 11,000 pounds milk, M. E. 305-2X basis. The records of cows in a herd owned by individuals other than the herd owner are published under the herd owner. In case of typographical errors or omission of any part of a record, the record will be republished upon notification from the herd owner.

OFFICIAL RECORDS

OWNER AND RECORD	Age	Days In Milk	ACTUAL RECORD lbs. Milk	lbs. B. Fat
AR				
HOMINY HILL FARMS DIVISION, PLEASANT FARMS DAIRY, INC., COLTS NECK, N. J.				
Hominy Hill Kings Winsome	14-6	305-2X	10009	528
s. Coronation King of Pine Manor		d. Coronation Winsome		
PACK, GEORGE T., LAUXMONT FARMS, WRIGHTSVILLE, PA.				
Lauxmonters Diadem	7-4	305-2X	12146	588
s. Fairlawn K. Lauxmonter		d. Lauxmont Levity Diadem		
Lauxmont Papavera	3-5	305-2X	13101	601
s. Maxim of McDonald Farms		d. Mill Farm Poppy		
Lauxmont Aspidistra	2-5	305-2X	9940	521
s. Maxim of McDonald Farms		d. Fairview Maxim's Melody		
¶ HIR & DHIR				
ARIZONA				
¶CARTWRIGHT, R. JACK, SUN VALLEY GUERNSEYS, PHOENIX				
Bar Horseshoe Actress	2-6	305-2X	10950	443
s. Flying Horse Ismena's King		d. Sun Valley Delinda		
Sun Valley Vernetta	2-2	305-2X	9760	422
s. Flying Horse Ismena's King		d. Sun Valley Verna		
CALIFORNIA				
¶CLEVER, GEORGE H., CLEVERLANDS, TRACY				
Cleverlands Emblems Smiles	8-4	305-2X	13124	612
s. Yellow Creek King's Emblem		d. Ellwood Jack's Susan		
Cleverlands Curtiss Amber	5-7	305-2X	12984	618
s. Cleverlands Noble Curtiss		d. Cleverlands Mistress Amethyst		
Cleverlands Pablos Reina	4-8	295-2X	12791	691
s. Cleverlands Chicona Pablo		d. Cleverlands Smilax Rae		
Cleverlands Generals Arlone	4-5	305-2X	10892	487
s. Cleverlands Zoe's General		d. Cleverlands Curtiss Arlene		
Cleverlands Generals Eulalie	4-4	294-2X	13657	587
s. Cleverlands Zoe's General		d. Cleverlands Mon. Luke's Una		
Cleverlands Curtiss Ingrid	4-1	365-2X	12953	565
s. Cleverlands Noble Curtiss		d. Cleverlands Bonnie Ina		
Cleverlands Pablos Melody	3-0	305-2X	12130	579
s. Cleverlands Chicona Pablo		d. Cleverlands Lady Melisse		
Cleverlands Lana Viola	2-4	365-2X	13310	645
s. Cleverlands Lancelot		d. Cleverlands Dona Violetta		
Cleverlands Onwards Dollie	2-6	305-2X	11367	493
s. Henslee Farms O Onward		d. Cleverlands Horatius' Dolores		
Cleverlands Pablos Mitzi	2-3	305-2X	10690	511
s. Cleverlands Chicona Pablo		d. Cleverlands Lou Boy's Midgie		
Cleverlands Viceroy Becky	2-0	296-2X	9093	401
s. Hominy Hill Viceroy		d. Cleverlands General's Rebecca		
¶FRESNO STATE COLLEGE, FRESNO				
F. S. C. Chiefs Cameo Marlene	8-1	305-2X	11345	620
s. Fresno Chief's Levity Seaman		d. F. S. C. Cameo Marlene		
¶JESSUP, ROGER W., ROGER JESSUP CERTIFIED FARM, GLENDALE				
RWJs Merry Cheryl	4-10	305-2X	11841	475
s. Old Adobe Merry's Slogan		d. RWJs Merry Slogan		
COLORADO				
¶COLORADO STATE UNIVERSITY, FORT COLLINS				
Colo. S. U. Warrior Red Gold	2-1	305-2X	9902	524
s. Fairlawn Linaria's Warrior		d. College Foremost Red Gold		
CONNECTICUT				
BERKE, SAMUEL, DEEP LAKE FARM, LAKEVILLE				
Skiff Mt. F. Ruth Ann	4-7	305-2X	14670	816
s. Fritzlyn Jeanette's Flash		d. Deep Lake N. Ruth		
Deep Lake Flashs Luella	4-3	305-2X	13490	757
s. Fritzlyn Jeanette's Flash		d. Pine Manor Lucille		
¶BERNHARD, EUNICE, BREN BERN FARM, STEPNEY				
Lauxmont Betty Hutton	10-10	305-2X	12210	601
s. Fairlawn Actor's Lauxmont		d. Lauxmont Fashion's Chi-Chi		
Bren Bern Kings Lucy	4-9	305-2X	12321	720
s. Nyala Baron King		d. Bren Bern Re Lute		
Bren Bern Re Darling	4-0	305-2X	12288	647
s. McDonald Farms Le Reward		d. Bren Bern FAL Baby Doll		
Bren Bern Dukes Music	3-6	305-2X	11611	699
s. Bren Bern Duke		d. Bren Bern Re Minuette		
Bren Bern Re Sylvia	3-3	305-2X	11970	665
s. McDonald Farms Le Reward		d. Bren Bern Don's Susanne		
Bren Bern J. Sukara	3-3	305-2X	12032	680
s. Bren Bern Jack Frost		d. Bren Bern Re Sukie		
Bren Bern Dukes Flora	2-9	305-2X	12454	631
s. Bren Bern Duke		d. Bren Bern Re Frost		
CHRISTIE, JAMES L., WILLOW BROOK FARM, WATERTOWN				
Willow Brook P. Joanne	3-0	305-2X	10710	463
s. Old Homestead C. A. B. A. Phareka		d. Pine Grove Jewel's Joan		
DUNNING, H. S., WATERFALL FARM, RIDGEFIELD				
Waterfall Candytufts Flora	2-0	305-2X	10110	515
s. Hanover Hill Leader's Prince		d. Waterfall Levity Candytuft		
EVARTS, KATHARINE A., COBBLE HILL FARM, KENT				
Cobble Hill Leah	2-0	280-2X	10070	498
s. Deershorn Knight		d. Cobble Hill Eve		
GALGOWSKI-LYMAN DAIRY, INC., MIDDLEFIELD				
Fenn Hill Mamie	8-0	305-2X	11470	481
s. Wheeler Acres Pharaoh		d. Fenn Hill Geraldine		
Gunsight Agnes	4-6	287-2X	12640	635
s. Eolia Vinetta Prince		d. Bethway Farms Gracious		
Vic-Len Angel	4-5	294-2X	11050	546
s. Fritzlyn Jeanette's Flash		d. Lanandy King's Letty		
HARRIS, HARRY, STONY BATTER FARM, CORNWALL BRIDGE				
Stony Batter C. Princess	2-7	305-2X	10360	447
s. Pineholm Caroler		d. Gladview L. Queenie		
HOUSATONIC VALLEY FARMS, INC., SOUTHBURY				
Housatonic Bright Daisy	7-8	305-2X	13400	564
s. Fairlawn Peer's Distinction		d. Housatonic Farms' F. Marietta		
JOHNSON, W. L., JR., FAR FIELDS FARM, WASHINGTON				
Far Fields Jay	7-10	305-2X	14720	570
s. Far Fields Lucky		d. Far Fields Jean		
Far Fields Margie	3-6	305-2X	10490	511
s. Northern Astors Majesty		d. Far Fields Marionette		
McCANN, FRASIER W., GOLDEN HARVEST FARM, BRIDGEWATER				
Rockingham Kings Clara	4-7	305-2X	13910	739
s. Lake Louise King's Reliant		d. Rockingham Royal Marguerite		
Golden Harvest Cor Marsha	2-9	305-2X	10680	520
s. Fairlawn Actor's Corinthian		d. Golden Harvest Rose Mary		
Golden Harvest L Julie	2-2	305-2X	9260	475
s. Sterlingold Lord Wilgorlan		d. Flying Horse General's Julia		
PORTER, KATHARINE S., HILL TOP FARM, HAMPTON				
Hill Top Butterfat Emily	2-1	305-2X	9360	492
s. Sunnydell Butterfat Tom Dooley		d. Corona's Butterfat A. K. Emma		
PRATT, GEORGE D., JR., SUNNY VALLEY FARM, NEW MILFORD				
Sunny Valley R. Favor Salubria	9-1	305-2X	12110	559
s. Sunny Valley Roosters Favor		d. Sunny Valley Major's Salubria		
Sunny Valley F. Majors Julia	7-1	305-2X	11430	584
s. Fairlawn K. Major		d. Sunny Valley's Gem		
SIBBALD, DAVID, GRASSLAND FARM, SALISBURY				
Grassland Primates Bambi	2-5	305-2X	9260	509
s. Mulhocaway Butterfat Primate		d. Barb's Elaine of Flint View		
SLATE, REGINALD W., MAISHEPAUG FARM, LITCHFIELD				
Willow Brook D. Eve	5-4	291-2X	13560	636
s. Coldspring's Beauty's Dictator		d. Willow Brook O. Eva		
Maishepaugs K. Tanya	4-6	305-2X	12030	582
s. Deershorn Knight		d. Maishepaug's Marie Antoinette		
Hillscroft Alicia	4-4	305-2X	14320	613
s. Old Homestead C. A. B. A. Phareka		d. Deepwell Farms Alice		
Deershorn L. Judith	3-10	292-2X	10840	522
s. Langwater Deershorn		d. Deershorn K. Girl		
Willowell Trudy	3-5	305-2X	13870	801
s. Deershorn Knight		d. Willowell Lucinda		
Maishepaugs Minerva	3-0	305-2X	13270	588
s. Old Homestead C. A. B. A. Phareka		d. Maishepaug's Minuet		
Maishepaugs Mindy	2-0	299-2X	10850	550
s. Willow Brook Bonanzas Pilot		d. Maishepaug's Minuet		
SPENCER, WINTHROP W. & MARIGOLD C., OVERLEA FARM, WATERTOWN				
Marwin Stareka	2-0	305-2X	10560	496
s. Old Homestead C. A. B. A. Phareka		d. Neponset River Starlight		
TAYLOR, WILLIAM MARVIN, SHOREACRES FARM, EAST NORWALK				
Lakeland Twenty	2-0	305-2X	9700	462
s. Nyala Majesty's Acme		d. Lakeland Imperial Ivy		
TRYON, CHARLES H. & RALPH G., JR., TRYON FARM, SOUTH GLASTONBURY				
Tryon Farm A. P. June	2-9	305-2X	9820	433
s. Tryon Farm Annpre		d. Tryon Farm G. Jule		
UNZ, RODNEY O., EST., HIGHFIELD FARM, SHARON				
Golden Harvest S. Patience	6-4	305-2X	11660	655
s. Golden Harvest Supreme		d. Bryn Du Foremost Patricia		
WEINGART, HERMAN R. & SONS, GREENRIDGE FARM, LEBANON				
Greenridge Supremes Cheryl	5-6	305-2X	11070	534
s. Golden Harvest Supreme		d. Greenridge Dolors Scarlet		
DELAWARE				
¶ZEITLER BROS., ZEITLER FARMS, NEWARK				
Zeitler Cardinal Pinella	4-7	305-2X	12555	684
s. Monterey Cardinal		d. Zeitler Pine Lad's Pine		
Zeitler Holliston C. Bessie	2-2	305-2X	11356	468
s. Zeitler Farms Levity Holliston		d. Zeitler Champion's Bessie		
FLORIDA				
CASEY, WILBUR J. & KATHRYN W., BAYOU VISTA FARM, LARGO				
Bayou Vista Trumpeter Amalie	2-8	305-2X	10780	482
s. Flying Horse Flute's Trumpeter		d. Alma Star Royal		
WARD, CARROLL L., JR., LAY LAINE GUERNSEY FARM, ASTATULA				
Lay Laine Olsons Lark	3-6	365-2X	15439	746
s. Bayville Jolly Olson		d. Lay Laine Lea		
ILLINOIS				
¶KINGSTON, DELBERT H., MARGENDELL FARM, CARY				
Margendell De Hester	5-4	305-2X	11190	608
s. McDonald Farms Supreme Deanie		d. Margendell Butter Hester		
QUINN, HOWARD B., LAKEWOOD FARM, WAUCONDA				
Fritzlyn Hollistars Lady	3-6	305-2X	10385	500

Early REGISTRATION Makes CENTS

s. Lake Louise Rose Hollistar — d. Lake Louise King's Cedar

INDIANA

HOOVER, PAUL, SPUDRIDGE FARM, GOSHEN
Spudridge Thelma Theda 2-7 305-2X 10760 607
s. Yellow Creek Jewel Supreme — d. Spudridge Tulip Thelma
RIGGS, GERALD & RUSSELL, SHADY LANE FARMS, SHIRLEY
Shady Lanes S. Brenda 2-8 305-2X 9610 467
s. Shady Lane's Spotlight — d. Shady Lane's Levity Bea
WEAVER, OSCAR R., YELLOW CREEK FARM, GOSHEN
Yellow Creek S. Quince 7-8 365-2X 17843 899
s. Yellow Creek Jewel Supreme — d. Terra Vista Queen
¶WELDY, MAURICE L., DR. & MRS., MAURANA FARM, GOSHEN
Maurana S. Butterfat Faith 2-8 305-2X 10636 526
s. Maurana King's Shane — d. Mulhocaway Butterfat Faint
¶YODER, HAROLD C., PASTURE HAVEN FARM, SYRACUSE
Elmcreek Minerva 13-9 271-2X 10117 514
s. Hullwood King Watchful — d. Elmcreek Mordelle
Pine Manor Nobles Darlene 10-8 365-2X 12533 702
s. Villa Crest King's Noble — d. Pine Manor King's Rose Elaine
Pasture Haven S. Cheerio 7-9 273-2X 11329 628
s. Wilgorlan Farms Statesman — d. Maurana Master's Cherry
Pasture Haven Bl. Loujean 3-8 332-2X 14449 753
s. Pasture Haven Belaire — d. Pasture Haven Loudean

IOWA

CEDAR CREST FARM, WOODBINE
Cedar Crest Phils Janet 3-4 305-2X 11110 495
s. Jo-Be Matchers Phillip — d. Cedar Crest's Chief's Patricia
DICKMAN, GEORGE & HENRY, GARNAVILLO GUERNSEY FARM, GARNAVILLO
Garnavillo Flora 6-4 305-2X 11820 465
s. Elmwood Sunset Ajax — d. Garnavillo Flossie
FREIE, ALFRED B. & ETHEL V., WEST STAR FARM, ALEXANDER
West Star F. Cheryl 2-2 305-2X 9070 455
s. Garnavillo Flash — d. West Star Elect Cherie
¶HOPPER, GARLAND, TOLEDO
Roselorns E. S. Karen 2-6 305-2X 10560 449
s. Elmwood Superior's Sultan — d. Type's Kelley of Roselorn
McCOY, MALCOLM & SONS, McCOY'S GUERNSEY FARM, VILLISCA
McCoys Farm Julietta 2-4 305-2X 9330 446
s. McCoy's Farm N's Count — d. McCoy's Farm Le's Judy
SYWASSINK, DONALD, IDLE-NE'ER FARM, LETTS
Idle-Ne'er Aces Emily 3-9 305-2X 12700 568
s. Jo-Be Dude's Ace — d. Idle-Ne'er Elsie
SY WASSINK, HERBERT L., MUSCATINE
Fair Acres Honeys Robin 4-0 305-2X 11560 510
s. Elmwood Alan — d. Fair Acre's Starlet Honey

KANSAS

BERNDT, ALAN, MR. & MRS. & SONS, SIMPSON
Canadian Valleys Butterscotch 9-11 285-2X 11750 574
s. Ransom Adele's Ala King — d. Canadian Valley's Butterfly
Cee Jays Supreme Silex 2-6 293-2X 9530 415
s. Yellow Creek Jewel Supreme — d. Cee Jay's R Selvey
HYER, FRED D., HYCREST FARM, OLATHE
Vestlane T. Margie 2-5 300-2X 9490 474
s. Nixon's M. Thor — d. Patsy Sue's Marilyn
Vestlane T. Shirley 2-1 289-2X 11160 519
s. Nixon's M. Thor — d. Karolyn's Pretty Spot

MAINE

VAUGHAN, WILLIAM L., ELM HILL FARM, HALLOWELL
Elm Hill Belle 5-3 305-2X 14540 704
s. Curtiss Candy Butterfinger — d. Elm Hill Patty
Elm Hill Bernice 5-4 290-2X 11040 580
s. Curtiss Candy Count Curtiss — d. Elm Hill Rebecca
WALKER, CLIFTON N., HOMEFIELDS, WISCASSET
Homefields Pyrexs Pat 2-11 305-2X 11760 552
s. Fairlawn Actor's Pyrex — d. Homefields General's Patricia
Homefields High Peg 2-1 305-2X 11210 520
s. Old Homestead High-and-Mighty — d. Homefields General's Peggy

MARYLAND

BACCHUS, THOMAS W. & ELIZABETH S., JR., WHITE HALL FARM, ELKTON
McDonald Farms Miss Amity 6-5 296-2X 11240 573
s. McDonald Farms Premier — d. McDonald Farms King's Kindness
White Halls High Vanity Pride 6-0 305-2X 11380 538
s. McDonald Farms High Omar — d. Lauxmont Actor's Vanity
Lee-Kra Farms S. Emily 6-0 305-2X 13240 689
s. Henslee Farms Schneiderman — d. Lee-Kra Farms P. Eileen
CARROLL, NINA R., DOUGHOREGAN MANOR, ELLICOTT CITY
Manor Doll Julie 5-5 305-2X 11510 580
s. Mulhocaway Butterfat Dollar — d. Manor Royal Julie
COOK, E. R. & SON, EDICK FARM, KENNEDYVILLE
Edick Lou 2-4 305-2X 10150 390
s. Edick Patrick — d. Edick Lilly
DEVILBISS, M. HOWARD, LIN-ZEE FARM, WESTMINSTER
Lin-Zee Bon Dorella 3-7 305-2X 10450 549
s. Nyala Ermine's Bonanza — d. Chinquapin Dorothy
DOWNEY, FRED C., WOODSIDE HALL FARMS, WILLIAMSPORT
Transfers Belle 4-3 305-2X 10890 493
s. Blakeford Transfer — d. Patsy's Annetta Belle
Woodside Hall L. D. Ethel 3-3 305-2X 10680 472
s. Langwater Deershorn — d. Woodside Hall Pre Virgie
GARRETT BROS., MAPLE SPRING FARM, ROCKVILLE
Mountain View A. B. Fancy 3-9 303-2X 10330 552
s. Mulberry Hill Triumph — d. Mountain View Fanciest
HULL, JOHN H., "HULLSIDE", WESTMINSTER
Hullside Pre K. Barty 7-3 305-2X 11160 606
s. McDonald Farms Pre Kelvin — d. Hullside Governor's Beaty
Hullside Pre K. Vee 6-8 305-2X 11460 634
s. McDonald Farms Pre Kelvin — d. Hullside Governor's Vicki
¶JONES, PAUL M. SR. & JR., MT. EPHRAIM FARMS, SNOW HILL
Mt. Ephraim A. M. Bess 10-10 305-2X 11423 531
s. Mt. Ephraim's Actor's Merit — d. Goose Valley Bess
Mt. Ephraim Lorraine 8-10 305-2X 10878 509
s. Mt. Ephraim's Merit's Supreme — d. Mt. Ephraim Princess Love
Mt. Ephraim A. M. Floss 6-0 305-2X 11625 593
s. Mt. Ephraim's Actor's Merit — d. Cosquay's Country Flower
Mt. Ephraim D. Nadine 2-7 305-2X 10156 542
s. Coldspring's B. R. Demonstrator — d. Mt. Ephraim Nanette
POWEL, WILLIAM R. & SONS, MILL ROAD FARM, ELLICOTT CITY
Manor Naline 3-1 297-2X 10110 556
s. Ideal's Nero — d. Manor Colonial Taline
GLEN SAVAGE DAIRY, INC., GLEN SAVAGE FARM, MOUNT SAVAGE
Glen Savage Eminents Alena 3-7 305-2X 10800 476
s. Mulberry Hill Rose Eminent — d. Mulberry Hill Em Alene
SCHNEBLY, SETH K., CROWN STONE FARM, CLEAR SPRING
Elsies Buttercup 10-4 305-2X 11240 494
s. Hi-Carbon Aneta's Mischief — d. Coskery's Elsie

MASSACHUSETTS

ALFALFA FARMS, INC., TOPSFIELD
Flying Horse K. Rosiland 5-5 305-2X 11060 569
s. Fairlawn K. King — d. Flying Horse General Rosiland
Alfalfa Farm Specs Patience 3-3 305-2X 11270 580
s. Alfalfa Farm Speculation — d. Alfalfa Farm C's Patience
BLACK, S. BRUCE, TWIN VALLEY FARM, EAST PEPPERELL
Wye Heights Deborah 5-6 305-2X 11700 562
s. Lauxmont Torpedo — d. Wye Heights Topaz
Twin Valley Majors Mona 4-5 305-2X 10850 552
s. Deershorn Major — d. Twin Valley DD Moonshine
Twin Valley Pharekas Alison 2-0 305-2X 9080 438
s. Old Homestead C. A. B. A. Phareka — d. Twin Valley Jay's Allie
BRADLEY, HELEN & CAMERON, WOLFPEN FARM, SOUTHBORO
Wolfpen P. Freda 4-6 305-2X 12350 642
s. Wolfpen Performer — d. Kitchener A. Damsel
¶CUNNINGHAM, ALAN, MRS., MILLBORN FARM, MILLIS
Millborn Heyday 9-4 305-2X 10870 550
s. LushAcres Boswell's Hornet — d. Millborn Holiday
Millborn Lolita 5-7 305-2X 13113 568
s. Sterlingold Lord Lydon — d. Birchfield N Theta
Millborn Prize Day 3-5 305-2X 12000 634
s. Millborn Prince Philip — d. Millborn Lucky Day
Millborn Lively 3-4 305-2X 12669 704
s. Sterlingold Lord Lydon — d. Millborn Heyday
¶EDGEWOOD FARM, NORTH ANDOVER
Edgewood Hollistans Isabel 11-5 337-2X 13765 645
s. Flying Horse Fair Hollistan — d. Edgewood Belfast's Nymph
Edgewood M. Daphne 6-5 353-2X 14559 615
s. Flying Horse Clair's Master — d. Edgewood Hollistans Dainty
FOWLES, ELWYN M., SUNNYDELL FARM, SOUTHAMPTON
Sunnydell Curtiss Helena 3-10 305-2X 10850 615
s. Curtiss Candy Levity Curtiss — d. Sunnydell Butterfat Hedy
Sunnydell Duke Loreli 2-7 305-2X 10480 505
s. Curtiss Candy Duke Curtiss — d. Lynbrook Cherub Lorna
GOODFIELD, CHESTER E., GUERNSEY DELL FARM, HARDWICK
Valors Highness of Hardwick 10-0 305-2X 11450 471
s. Green Meads Valor — d. Symbol's Royalty of Hardwick
Kings Donelda of Hardwick 5-6 305-2X 13040 563
s. Liseter Master King — d. Chief's Donelda of Hardwick
Pharekas Royal of Hardwick 2-8 305-2X 9990 441
s. Old Homestead C. A. B. A. Phareka — d. Butler's Royal of Hardwick
HARPER, DAVID, HARPER'S DAIRY FARM, LANCASTER
Birchtree I. Katinka 11-0 305-2X 11550 442
s. Green Meads Invincible — d. Basquaerie Gay Kintinka
Dukes Eloise of Harpers Farm 2-10 305-2X 10540 479
s. Deep Lake Butterfat Duke — d. Almo's Generals Eloquence
McGREGOR, F. JEANNETTE, OLDFIELDS FARM, SHERBORN
Oldfields DL Butterfat Babee 3-2 305-2X 10720 567
s. Deep Lake Butterfat Duke — d. Oldfields Advancer Bobette
MUDGETT, VERNON D., DEERSHORN FARM, STERLING JUNCTION
L. Hopefulness 3-7 305-2X 10480 500
s. Langwater Deershorn — d. Deershorn Philosopher's Hope
Deershorn K. Pearl 2-7 305-2X 11040 595
s. Fairlawn K. Footprint — d. Deershorn L. Edna
REYNOLDS, JAMES R., LARCH FARM, WENHAM
Larchis Iris 3-2 305-2X 11780 632
s. Fairlawn K. King — d. Flying Horse B. R. Daisy
WELLS, RUTH DYER, GAYVIL FARM, CHARLTON CITY
Chedco Princess Dorothy 3-7 305-2X 10840 563
s. Chedco Coronation Prince — d. Flying Horse Royal Dorothy
WIEWEL, WALTER H., JR., SKYFIELDS FARM, GROTON
Bournemouths Woodrows Queen 12-7 305-2X 11460 490
s. Bournemouth's Woodrow — d. Roughwood La Sandra
Skyfields Noble Susie 6-8 305-2X 11220 567
s. Deershorn Foremost Noble — d. Trimount Apple Jack's Susie

MICHIGAN

COLBY, HOWARD H., COLBY DALE FARMS, ROMEO
Colbys Miss Ginkle 4-7 288-2X 11140 551
s. Colby's Mr. Minnie — d. Colbys Ginkle
Colbys Samantha 3-9 305-2X 11530 570
s. Colbys Gallant — d. Colbys Gypsy
DUNNING, LEON O., POLLY ACRES, DELTON
Polly Acres Fita 6-7 305-2X 12600 593
s. Lockshore Wolverine — d. Polly Acres Hita
Polly Acres Tola 2-1 305-2X 8950 411
s. Langmeadow Magar — d. Polly Acres Theoline

Register your FEBRUARY calves now

ELMWOOD FARMS, FRANKENMUTH
Elmwoods C. Marsha 2-10 305-2X 11600 581
s. Lyrene Peggy's Challenger d. Elmwood's B. Martte
FISH, JAMES A. & ALICE B., LOCKSHORE FARMS, HICKORY CORNERS
Lockshore L. V. Glennie 5-5 305-2X 11310 540
s. Lockshore Maxim Lochinvar d. Lockshore D. J. Glenda
Lockshore Frederica 5-5 305-2X 13730 623
s. Owens Chum d. Owens Lustre
Lockshore L. V. Althea 3-5 305-2X 10160 549
s. Lockshore Maxim Lochinvar d. Lockshore Audrey
Lockshore Highland Jean 3-6 287-2X 11420 519
s. Lockshore L. V. Highlander d. Owens Lady June
GOODMAN, EDWIN H., PINE CREST FARM, HEMLOCK
Pine Crest Ginny 6-5 305-2X 11840 531
s. Ultra Maid's Royal d. Pine Crest Gyp
HOLLEMAN, HILBERT, WILHILNOR FARM, BYRON CENTER
Wilhilnor April Gold 2-3 305-2X 9100 444
s. Wilhilnor M. Alice's Admiral d. Cool Maples Happy Annette
HUNSBERGER, LYLE, LYRENE GUERNSEY FARM, IONIA
Colbys Shirley 7-0 305-2X 13120 657
s. Colbys Gallant d. Langmeadow Ambi
Lyrene Emorys Quest 7-0 305-2X 11230 527
s. Lyrene King's Emory d. Lyrene Favorite Queen
Lyrene Emorys Nellie 6-8 305-2X 11940 679
s. Lyrene King's Emory d. Cowham Farm S. R.'s Neva
Lyrene Supreme Maiden 5-6 305-2X 13100 671
s. Yellow Creek Jewel Supreme d. Lyrene Princess Molly
Lyrene Maestros Mamby 3-5 305-2X 11750 590
s. Lyrene Emory's Maestro d. Lyrene May Rose Matie
Lyrene Jarretts Sarah 3-1 305-2X 10910 579
s. Lyrene Barney's Jarret d. Lyrene Supreme Sunbeam
JACKSON, ROY R. & SONS, CLAW-ACRES, CARO
Claw-Acres F. Fawn 6-3 305-2X 11330 550
s. Claw-Acres E. Fancy d. Brookwood Frantilla
Claw-Acres E. Norma 6-1 305-2X 11370 498
s. Lyrene King's Emory d. Char-Lane Champ's Nora
JOHNSON, GUY R., TWIN ROCKS FARM, CONSTANTINE
Twin Rocks Supreme Jessie 4-11 284-2X 11260 443
s. Yellow Creek Jewel Supreme d. Twin Rocks Bft. Jessie
MICHIGAN STATE UNIVERSITY, W. K. KELLOGG FARM, HICKORY CORNERS
Maple Dawn Force Homage 3-5 305-2X 11120 509
s. Maple Dawn Windsor's Force d. Maple Dawn Fashioner Heroine
MYERS, C. FAYE & ADDISON G., KNOLLNOOK FARM, GRAND BLANC
Knollnook Le Mona 2-3 305-2X 9580 399
s. Knollnook Bandleader d. Knollnook Lucky Maiden
PLEINESS, WILLIAM L. & HARLAN, MAPLE DAWN GUERNSEY FARM, SCOTTVILLE
Maple Dawn Force Honora 3-4 305-2X 11890 567
s. Maple Dawn Windsor's Force d. Maple Dawn Fashioner Heroine
Maple Dawn Dagon Hopeful 2-4 305-2X 9740 535
s. Maple Dawn Windsor Dagon d. Maple Dawn Fashioner Heroine
Maple Dawn Fashioner Nancy 2-2 305-2X 10320 517
s. Maple Dawn Squire's Fashioner d. Maple Dawn Windsor Linda
POTTER, HOWARD E. & SON, LAWNACRE FARM, GRAND BLANC
Lawnacre F. Alice 5-5 300-2X 11200 582
s. Fairlawn Peer's Musician d. Lawnacre Gallant Amy
SHOOK, HAROLD, MAYLEE MANOR, QUINCY
M. L. Jewels Supreme Buttercup 4-9 305-2X 12290 637
s. Yellow Creek Jewel Supreme d. M. L. Royal Joy's Dixie
SMITH, GEORGE E., COLDSTREAM GUERNSEY FARM, ST. JOHNS
Lyrene Majors Gertie 5-10 305-2X 11060 558
s. Lyrene Noble Major d. Lyrene King's Greta
Car-Dales Bell Spot 4-8 305-2X 10800 584
s. Lyrene King's Emory d. Master's Petunia Bell
Wilego Wistars Naomi 2-5 305-2X 12190 579
s. Lyrene Myra's Wistar d. Lyrene Enterprise Nancy
Wilgeo Quinces Noma 2-4 305-2X 9690 560
s. Lyrene Quince's Emory d. Bradford's Nola
SMITH, J. ROY & ELTON R., MED-O-BLOOM FARM, CALEDONIA
Med-O-Bloom Emory Margo 5-7 305-2X 13070 686
s. Lyrene King's Emory d. Med-O-Bloom Ideal's Marge
Med-O-Bloom Supremes Treva 5-2 305-2X 10910 557
s. Yellow Creek Jewel Supreme d. Med-O-Bloom Foreman's Tressa
Med-O-Bloom Mark Sybil 2-0 305-2X 11030 595
s. Med-O-Bloom Magar's Mark d. Med-O-Bloom Supreme Susan
ZECH, ANDREW, HILLVIEW FARM, BERRIEN SPRINGS
Hillview Sheris Lottie 2-10 305-2X 14130 662
s. Hillview Duke Lad d. Hillview Sheri

MINNESOTA

MINNESOTA, UNIVERSITY OF, NORTHEAST EXPERIMENT STATION, DULUTH
Duluth Yvonne 4-6 305-2X 12640 722
s. Yellow Creek King's Emblem d. Duluth Donna Princess Laddie
Duluth Flame 3-1 289-2X 10980 622
s. Fritzlyn Jeanette's Flash d. Duluth Anita May Hector
Duluth V. Banshi 2-3 305-2X 9650 496
s. Langmeadow Magar d. Duluth Amy Viceroy
Duluth F. Jewel 2-0 305-2X 12380 604
s. Henslee Farms V. Fame d. Duluth S. Flamingo
GOSS, HOMER & SON, PINE KNOLL FARM, LEWISTON
Pine Knoll Iva 6-6 305-2X 11470 529
s. Valleyland Lucero d. Pine Knoll Olive
SANITARY FARM DAIRIES, INC., SANFADAIR FARM, MAHTOMEDI
Sanfadair Bellboy Kitten 2-9 305-2X 11700 525
s. Fairlawn Warrior's Bellboy d. Sanfadair Radiant Lady
SKAAR, ASHLE, GREEN NEEDLES FARM, HAYWARD
Green Needles Y. Pegotty 3-9 305-2X 10610 554
s. Yellow Creek Bft. Bell Boy d. Green Needles D. Peg
SKAAR, CHRIS & CHRIS W., PINE RIDGE FARM, HAYWARD
Crestwood Orchid 3-11 305-2X 10930 612
s. Cla-ore Masher's Jose d. Tinkle of Canaan View
WIRT, ELMER J. & SON, MAPLE LEAF FARM, LEWISTON
Maple Leaf I. Thalia 2-3 305-2X 9330 476
s. Boulder Bridge Illustrator d. Maple Leaf Theodora

MISSISSIPPI

MILLER, MAX L., TWIN PALM FARM, GULFPORT
Twin Palm Ranger Sophia 4-7 300-2X 11780 584
s. Quail Roost Majesty Ranger d. Bay Meadow Supreme Sally

MISSOURI

BARNARD, ALVA & MARY K., SUNNYSIDE FARM, POLO
Sunnyside Ga-Rosalie 4-9 305-2X 11100 588
s. Eagle Valley H. Distinction d. Sunnyside Ga-Rose
Pre-Eminent Golden Gloria 4-8 301-2X 11260 553
s. Sterlingold Lord Wilgorlan d. Golden Harvest Gloria

NEBRASKA

ROBERTS DAIRY COMPANY, ROBERTS GUERNSEY FARM, ELKHORN
Roberts Farm Premier Berty 2-6 305-2X 11480 512
s. McDonald Farms Premier d. Golden Hills W. Bertha
Roberts Farm Apollos Promise 2-4 305-2X 9340 430
s. McDonald Farms Jolly Apollo d. Roberts Farm Booster's Pride

NEW HAMPSHIRE

MacKENZIE DAIRY, INC., ACREWIDE FARM, KEENE
Acrewide Hollistar Marionette 4-4 301-2X 11520 491
s. Hanover Hill Hollistar d. Vallemar Charmetta

NEW JERSEY

CLARK, J. LEROY, CLARK GUERNSEY FARM, WHITEHOUSE
Hilda Roy Beaus Martha 2-4 305-2X 9630 479
s. Hilda-Roy Butterfat Beau d. Hilda-Roy Christmas Carol
LASLOCKY, S. R., MILLSIDE FARMS, RIVERSIDE
M. M. M.'s Millside Rita T. 6-11 305-2X 13750 611
s. Millside Mertensia's Mischief d. Millside Tim's Comet Rita
NEW JERSEY AGRICULTURAL EXPERIMENT STATION, SUSSEX
B. H. H. Bonanza Nel Giselle 4-0 305-2X 11660 611
s. Nyala Ermine's Bonanza d. B. H. H. Pioneer's Nel
¶TANIS, JACOB, IDEAL GUERNSEY FARMS, AUGUSTA
Ideals Pontius Susie 10-9 305-3X 15086 770
s. Ideal's Pontius d. Ideal's Comet's Susie
Ideals Superiors B. Dora 8-4 305-2X 14328 761
s. Ideal's Superior d. Ideal's Beacon's Dora
Ideals Sutters Clara 8-4 277-2X 10635 515
s. Ideal's Sutter d. Ideal's May Royal's Clara
Ideals Superiors Sally 7-10 305-2X 13461 757
s. Ideal's Superior d. Ideal's Pretores' Sally
Ideals Firos Noreen 7-4 305-3X 12327 716
s. Ideal's Firo d. Ideal's G. S.' Noreen
Ideals Superiors Marybelle 7-0 305-3X 12955 718
s. Ideal's Superior d. Ideal's Supreme's Mary-belle
Ideals Superiors Sparkle 7-2 305-2X 11197 564
s. Ideal's Superior d. Ideal's Beacon's Sally
Ideal's Main Stays Lois 6-8 305-3X 15480 816
s. Ideal's Main Stay d. Ideal's Nelson's Lady Kent
Ideals Charmdukes Velvet 6-5 305-2X 11626 565
s. Ideal's Charmduke d. Ideal's Trophy's Velvet
Ideals Trisupers Marnetta 6-4 305-2X 13821 690
s. Ideal's Trisuper's Marnetta d. Ideal's G. S.'s Marnetta
Ideals Beacons Queen Bess 4-11 305-2X 12838 603
s. Ideal's Beacon d. Leeside Atlantic Queen
Ideals Pontius Velvet 4-7 305-2X 11516 512
s. Ideal's Pontius d. Ideal's Trophy's Velvet
Ideals Superlines Susetta 3-8 305-2X 10972 657
s. Ideal's Superline d. Ideal's Dandy Boy's Susanne
Ideals Tetons Lea 3-10 305-2X 12454 601
s. Ideal's Teton d. Ideal's Superb's Lily
Ideals Franks Dona 2-4 305-3X 13426 671
s. Ideal's Frank d. Ideal's L. D.'s Dream
Ideals Frank W. E. Susie 2-5 305-3X 12487 675
s. Ideal's Frank d. Ideal's Wistar's Susie
Ideals Trisupers Lucia 2-5 305-3X 12016 601
s. Ideal's Trisuper d. Ideal's Gallant's Lucia
VON THADEN, ONAHILL FARM, BORDENTOWN
Joy H. Hollirose 6-4 301-2X 12250 520
s. Mulhocaway Butterfat Hollirex d. Joffre's Joy
WESCOTT, L. B., MULHOCAWAY GUERNSEYS, ROSEMONT
Willow Spring H. B. Pearlette 10-2 305-2X 12660 701
s. Mulhocaway Honeymoon Butterfat d. Rosenkavalier's Pearl
Mulhocaway Glowing Mustard 9-4 305-2X 13820 619
s. Western Glow Lou's Royal d. Mulhocaway Mustard S.
Mulhocaway Holly Dainty 2-6 305-2X 11100 507
s. Mulhocaway Butterfat Hollirex d. Mulhocaway Lovely Demitasse

NEW MEXICO

WASMER, C. L., MR. & MRS., WAS-MERE FARMS, ALBUQUERQUE
McDonald Farms Thors Wanko 7-9 305-2X 11550 514
s. McDonald Farms Pre Thor d. Langwater Fontabelle
Was-Mere Satins Wren 3-10 305-2X 11990 547
s. Bluff View Satin d. Hillcrest Eagle's Rangerette
Was-Mere Satins Ann 2-3 305-2X 10440 475
s. Bluff View Satin d. Larry-Don's Amey
Was-Mere Satins Bell lea 1-10 305-2X 9470 428
s. Bluff View Satin d. Belle Terre Constant Lea
ZARTMAN, L. G., MARLEA GUERNSEY FARM, ALBUQUERQUE
Marlea Topnotch Kandy 2-4 305-2X 9780 445
s. Adohr Hornet Topnotch d. Royal's Kathlene of Marlea

NEW YORK

CALHOUN, JOHN E. & SONS, ROSENDAHL FARM, HOOSICK FALLS
Rosendahl Royal Ann 8-4 297-2X 11250 447

Register your FEBRUARY calves now

s. Beaulea Royal Jim — d. Rosendahl Carol Ann
Rosendahl Cavalier Mary 5-2 285-2X 12680 645
s. Nyala King's Cavalier — d. Guershaw J. P. Mary
Rosendahl Cavalier Millicent 3-9 305-2X 12540 645
s. Nyala King's Cavalier — d. Rosendahl Gay Millie
Rosendahl Cavalier Sunshine 4-8 305-2X 12250 521
s. Nyala King's Cavalier — d. Rosendahl Royal Sunshine
Fertile Valley Arlynn 3-0 284-2X 12430 595
s. Hanover Hill Revenue — d. Fertile Valley Star Light

CORBETTA, ROGER H., ATTEBROC FARM, MILLBROOK
Locust Grove Melindas Pablo 9-0 305-2X 11900 524
s. Sterlingold Melinda's Majesty — d. Locust Grove F. Promise
Attebroc Susas Rosalie 7-5 305-2X 12980 660
s. Attebroc Majesty's Suza — d. McDonald Farms Le Rosamond
Attebroc Bonanzas Maryann 3-3 305-2X 13130 653
s. Nyala Ermine's Bonanza — d. Attebroc Majesty's Mary Loell
Attebroc Bonanzas Beauty 2-4 305-2X 10090 506
s. Nyala Ermine's Bonanza — d. Attebroc Kenyon Bella

CORNELL UNIVERSITY - McDONALD FARMS, CORTLAND
McDonald Farms Fine Turquoise 9-9 305-2X 12540 655
s. McDonald Farms High Financier — d. Mordele Farms Lady Constance

DEWAN, ALTON E., DEWAN DAIRY FARM, ONEIDA
Dewan Farms Distinction Muriel 4-7 305-2X 13150 682
s. Hominy Hill Distinction — d. Ollasses Prediction Muriel
Dewan Farms Pre Just Jeanie 4-6 305-2X 14550 677
s. Hominy Hill Distinction — d. Ollasses Prediction Justine
Dewan Farms Ne Coquette Betty 3-5 305-2X 12430 599
s. Miss Lily's Neptune — d. Ollasses Prediction Coquette
Dewan Farms Ne Bonnie 3-4 305-2X 12310 582
s. Miss Lily's Neptune — d. Snowdrift of Perona Farm
Dewan Farms Regal Corinne 2-3 305-2X 9910 547
s. McDonald Farms Royal Crown — d. Dewan Farms Lauxdarme Coquette
Lynworth Cyruss Laura 2-2 305-2X 9150 439
s. McDonald Farms Mister Cyrus — d. Lynworth Trumpeters Laureen

DRAKE, P. W., DRAKE FARMS, FREEVILLE
Drake Farms Bonnie 3-3 305-2X 11180 554
s. Palmway's Select Leader — d. Drake Farms Pharaoh's Bithia

LAKE, H. SHERMAN, MAPLE LAWN FARMS, LYONS
Maple Lawn Mo Kelly 2-6 288-2X 9530 427
s. Moreau Farms Chief — d. Barb's Diane of Flint View

MOORE, MAYNARD C., EL MOORE FARM, KENT
Grand View Muriels Charity 2-11 305-2X 9920 477
s. Fairlawn Muriel's Valor — d. Grand View Vendor's Christine
El Moore Farm M. D. Pride 3-0 305-2X 9980 574
s. El Moore Farm Moby Dick — d. El Moore Farm Hanna's Jewel

MURPHY, STANLEY, WANDERING BROOK FARMS, TULLY
McDonald Farms JV Dandy Girl 2-7 305-2X 9560 484
s. McDonald Farms Jolly Val — d. McDonald Farms Noble Placidia

OUTHOUSE, RICHARD P., MAY RICH FARM, CANANDAIGUA
May Rich Z. Polly 4-2 295-2X 10730 566
s. McDonald Farms Golden Zip — d. May Rich Travelers Polly
May Rich P. Bloom 2-4 305-2X 10860 569
s. Greystone Premier's Ike — d. May Rich Royal Bloom
May Rich Z Alice 2-4 305-2X 9660 552
s. McDonald Farms Golden Zip — d. Verity Farms Pre Lad's Alice

PENGELLY, WILLARD H., WILEEDA FARMS, BERGEN
Wileeda Arti Amy 3-6 305-2X 10530 465
s. Moreau Farms Chief — d. Wandering Brook Aroda
Wileeda Forecasters Ethel 3-3 301-2X 11160 469
s. Mars' Forecaster — d. Spring Hill Elena B

PHELPS, ROBERT G., WYN DE LEA FARM, SACKETS HARBOR
Wyn De Lea Augustuss Lucile 3-3 305-2X 11160 511
s. Marsh Farms K. Augustus — d. Wyn De Lea Chancellor's Lucy

RIFORD, L. S., GREYSTONE FARM, AUBURN
Yeomans Judyann 2-4 305-2X 11750 508
s. McDonald Farms Jolly Yeoman — d. Count's Julia

RIPLEY, ROLAND, RIPLEY FARM, CORTLAND
Ripley Farms Patsie 5-6 305-2X 12380 497
s. Coldspring's Beauty's Dictator — d. Ripley Farm's Patty
Ripley Farms Curtiss Kay 2-1 305-2X 9140 513
s. Wandering Brook J V Curtiss — d. Ripley Farm's Lola
Ripley Farms Curtiss Rose 2-4 305-2X 10560 577
s. Wandering Brook J V Curtiss — d. Ripley Farm's Bonnie C.
Ripley Farms Curtiss Hazel 2-4 305-2X 10120 500
s. Wandering Brook J V Curtiss — d. Ripley Farm's Hazelnut

ROBY, O. VANCE, MAPLE VUE FARM, IONIA
Crown Wistaria 5-11 305-2X 11950 575
s. Woodacres Leader's Trumpeter — d. Crown Wilma

RYMPH, ERNEST A. & SONS, PLEASANT KNOB FARM, GREENWICH
Pleasant Knob E Dot 5-10 305-2X 14160 668
s. Hickory Ridge S. Esquire — d. Pleasant Knob S Dotty

SOMES, FLOYD & BARTON, CIRCLEVIEW FARM, MEMPHIS
Circleview Kanes Lenora 5-10 291-2X 12020 556
s. McDonald Farms Kane — d. Circleview Ronnie's Lady

STANTON, DOUGLAS R., OLD HOMESTEAD FARM, GREENVILLE
Feura Mo Fancy 4-10 305-2X 11630 544
s. Moreau Farms Chief — d. Feura Chan Faith

STEVER, N. F. & SONS, STEVER FARMS, JOHNSON CITY
Stevers Carlene 1-11 305-2X 11020 511
s. Stever's Douglas Ceaser — d. Stever's Chancellor Arlene
Stevers Star Myrtel 1-11 305-2X 9220 476
s. Stever's Mo. Chief — d. Stever's Myrtel

VAN KLEECK, GEORGE, VAN KLEECK FARM, HOBART
Van Kleecks Aster 7-7 305-2X 13550 688
s. McDonald Farms Pre Leader — d. Floaqua Farm Ajax Aster
Van Kleecks Astrid 6-7 299-2X 13530 634
s. Fairlawn K. Marcus — d. Floaqua Farm Ajax Aster
Van Kleecks Suzzannah 3-11 305-2X 10770 515
s. Hansenarea Motel — d. Van Kleeck's Susette

VAN QUEKELBERG, LEON, CORNER VIEW FARM, NEWARK
Corner View Miss Lavanola 4-4 305-2X 11610 620
s. McDonald Farms Mister Woodman — d. Tarbell Gallant Lavanola
Corner View Miss Dottie 3-0 305-2X 10650 483
s. McDonald Farms Mister Woodman — d. Corner View B. V. Daisy

VENIER, HENRY C., HIGH MEADOWS FARM, LAFAYETTE
McDonald Farms R. L. Zaro 7-7 305-2X 11210 524
s. McDonald Farms Pre Rose Lad — d. Quebec of McDonald Farms
Chilane F. Vivian 5-7 305-2X 12570 507
s. Fritzlyn Jeanette's Flash — d. Coldbrook Vivian
Silver Mt. F. Marilyn 5-7 305-2X 14240 736
s. Fritzlyn Jeanette's Flash — d. Maplewood Admiral's Marilyn
High Meadows Jolly Claudia 4-10 305-2X 11980 610
s. McDonald Farms High Neptune — d. Caumsett Regal Claire
Gayoso View Fame Fancy 4-10 288-2X 15100 702
s. Henslee Farms V. Fame — d. Gayoso View's Marauder Favor

WHEELER, RAYMOND, WHEELER ACRES, MARIETTA
Wheeler Acres Ambler S. Bertha 3-8 286-2X 10440 450
s. Grand View Pharaoh's Ambler — d. Wheeler Acres Sailor Spot

WIGHTMAN, ALICE K., WIGHTMAN GUERNSEY FARM, GREENE
Emroy Chief Abby 8-8 305-2X 12490 634
s. Rex's Chief — d. Emroy Chal's Abigail
Emroy Mo Florie 4-7 305-2X 10950 584
s. Moreau Farms Chief — d. Emroy Chal's Flora
Emroy Bon Pearl 3-11 305-2X 12030 571
s. Nyala Ermine's Bonanza — d. Emroy Pharaoh Patty
Emroy Pre Gigi 3-10 305-2X 11220 631
s. McDonald Farms Pre Leader — d. Emroy Lite Ginger
Emroy Flash Flute 2-11 305-2X 11270 530
s. Fritzlyn Jeanette's Flash — d. Emroy Pharaoh Florence
Ludlow Bon Primrose 2-3 305-2X 9290 467
s. Nyala Ermine's Bonanza — d. Ludlow Sunny Primrose

NORTH CAROLINA

¶BROOKBERRY FARM, WINSTON-SALEM
Brookberry Jolly Dorcas 2-4 305-2X 9503 463
s. McDonald Farms Jolly Venture — d. Brookberry Miss Dorothy
Brookberry Leaders Honey 2-4 305-2X 10261 495
s. Grand View Chieftain's Leader — d. Brookberry Just Helen
Brookberry Jolly Pauline 2-3 305-2X 9775 471
s. McDonald Farms Jolly Venture — d. Edinham Melba Paulette

KILDAIRE FARMS, INC., CARY
Kildaires Maxim Celeste 3-8 305-2X 11870 493
s. Guernsdel Maxim Frederick — d. Kildaire's Lass

OHIO

FORTKAMP, CARL, GOLDE BANNER FARM, COLDWATER
Gold Banner Maj. Fantasy 4-2 305-2X 10900 541
s. Franchester K. Majestic — d. Gold Banner Fantasy

HANSEN, WALTER J. & SONS, PINE RIDGE FARM, BELLEVUE
Pine Ridge Diplomat Elise 5-0 305-2X 12894 708
s. Mulhocaway Butterfat Diplomat — d. Pine Ridge Mainmast Eileen

HEIDRICH, JAMES K., HAPPY HILL FARM, CINCINNATI
Happy Hill Pat Nancy 2-1 305-2X 10060 506
s. Emory's St. Patrick — d. Nu-Maid Necessity

OSTERMEIER, CHARLES & W. H., OSTERLEA FARM, MIDLAND
Tarbell Gallant Patrice 8-5 305-2X 12990 585
s. McDonald Farms Tarbell — d. Tarbell Champion Prejudice
Triumphs Dot of Hillview 2-7 305-2X 9710 512

ZIEGLER, H. J. & SONS, FIRESIDE FARM, REPUBLIC
Fireside Generals Lulu Bell 4-9 305-2X 10694 579
s. Fireside Val's General — d. Fireside Leila Bell
Fireside Rose Lee 3-7 305-2X 11382 614
s. Fireside Nero's Champ — d. Fireside Rosalie
Fireside Champions Dolly 3-0 305-2X 11896 602
s. Fireside N. Champion — d. Fireside King's Darling

OKLAHOMA

BEROUSEK, E. R. & OTTO, LILY LANE GUERNSEY FARM, OKLAHOMA CITY
Lily Lane Footprint Vencia 9-7 305-2X 11890 516
s. Meadow Lodge Footprint — d. Lily Lane Maxim's Venus

GONTERMAN, RAY & OLETA, GONTERMAN'S GUERNSEY FARM, PONCA CITY
Pre-Eminent Regal Linda 2-1 305-2X 9670 485
s. Pre-Eminent Regal Conquest — d. Lake Louise Royal Linda

GRIGGS, ROBERT C., SR. & JR., GOLDEN DEW GUERNSEY FARM, MUSTANG
Gays Fancy Lass 5-8 305-2X 16040 659
s. Meadow Lodge Mercury — d. Seco Fancy
Coxs Dukes Bessie 7-8 305-2X 11570 487
s. Ideal's Pearlette's Duke — d. Cox's Select Susie

SOFT GOLD DAIRY, INC., SAPULA
Til-Lise Builders Beverly 3-0 271-2X 11100 522
s. Yellow Creek H. Builder — d. Ver Von Triumph's Beauty
Til-Lise Romeos Grace 2-5 298-2X 10130 482
s. Til-Lise Rose's Romeo — d. Faithful Jill's Clovia
Til-Lise Romeos Caroline 2-1 305-2X 10120 484
s. Til-Lise Rose's Romeo — d. Ger Von Crista's Lady

OREGON

¶HARROLD, FOSTER, MAMMOTH MAPLES FARM, CRESWELL
Speckulation Mashers Silky 9-4 305-2X 13513 663
s. Western Glow Masher O'War — d. Rocky Ripple Speckulation

OLSON, ALFRED, ASTORIA
Alexs Dream of Cedar Crest 7-7 305-2X 11560 614
s. Winacres Alex — d. Dot of Cedar Crest Farm

¶OREGON STATE UNIVERSITY, JOHN JACOB ASTOR EXPERIMENT STATION, ASTORIA
Tideland Ludlows Pauline 7-5 365-2X 14746 852
s. Cla-ore Knight's Ludlow — d. Tideland Ambi's Pacifee
Tideland Hornets Sue 2-4 305-2X 12598 707
s. Franchester King's Hornet — d. Tideland Ludlow's Sarah

¶WILSONA FARMS, INC., TILLAMOOK
Wilsona Jasons Dalhia 2-3 320-2X 10525 511
s. Wilsona Commando Jason — d. Vanher Bond's Daisy

"JOLLY VERN" — — JOLLY WELL TERRIFIC

SIRE OF "COMPLETE COWS"

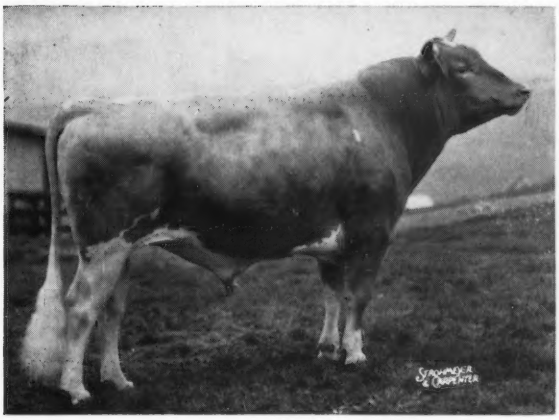

McDONALD FARMS JOLLY VERN

Gold Star Sire

AGCC 41 dtrs., 96 rec. av. 10,076M 5.4% 547F (M.E.—305—2x)

46 type-classified dtrs. av. 85.0

Sire: McDONALD FARMS HIGH NEPTUNE
Himself many times 1st and Grand Champion, incl. Natl. Guernsey Show '50. Sire of 23 All-Americans and 19 Res. All-Americans. All-American Sr. Get, '57, '58, '59, '60. 149 tested dtrs. 1/700, 18/600, 57/500. 147 dtrs. 322 rec. av. 9552M 486F (M.E. —305—2x), 130 cl. dtrs. av. 84.5.

Dam: McDONALD FARMS PRE SONGBIRD (VG—86)
From great family of Douglaston Lady Augusta (EX). Gold Star Dam with 14 progeny.

HE SIRES BIG PRODUCTION PLUS TYPE THAT WEARS AND WINS — — AND SELLS!

HIS "COMPLETE COW" DAM

McDONALD FARMS PRE SONGBIRD
Jr. 2 3x 365C 10,007M 5.1% 514F
Jr. 3 3x 305C 9,946M 5.1% 509F

A "COMPLETE COW" DAUGHTER

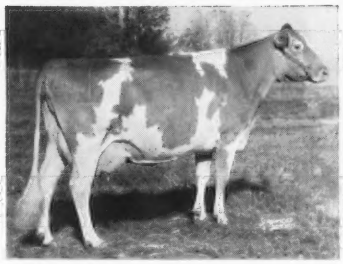

SPAR HILL BAGUETTE (EX)
A-A 3-yr.-old '61.
Res. A-A 4-yr.-old '62.
Res. A-A Aged Cow '63.
Jr. 4 HIR 318 2x 15,180M 778F
5 HIR 365 2x 16,375M 809F

A "COMPLETE COW" DAUGHTER

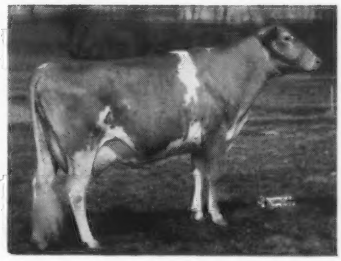

SPAR HILL WEIGALA 2d (EX)
3-11 DHIR 305 2x, 14,319M 766F
5 DHIR 305 2x 18,140M 891F

YOUR LOCAL CURTiSSMAN HAS A BRAND-NEW "COMPLETE COW" GUERNSEY BROCHURE FOR YOU. CALL HIM TODAY — IT'LL PAY.

All semen processed under health standards recommended by A.V.M.A. and adopted by N.A.A.B.

FIVE DAIRY BREEDS—NINE BEEF BREEDS—ONE DUAL-PURPOSE BREED

CURTiSS
BREEDING SERVICE, INC.

CURTiSS FARM - CARY, ILL. ▪ Otto Schnering, Founder ▪ Phone: 312-639-2041

LAKEWOOD FARMS COMPLETE DISPERSAL

Howard B. Quinn
Owner

John D. Esser, Manager
Phone: JA 6-2201

TENNESSEE STATE FAIRGROUNDS, NASHVILLE, TENNESSEE

THURSDAY, OCTOBER 22, 1964 — 10:00 A.M. — SALE WILL START PROMPTLY

SELLING 236 HEAD—4 BULLS - 105 COWS - 25 BRED HEIFERS - 102 OPEN HEIFERS AND CALVES

The present Lakewood Herd was started with purchases at the Pre-Eminent Dispersal in 1961, selections being made by Louie Seitz, and included a number of the tops. Several of the best from the James Canyon Dispersal came to Lakewood, including Idahope M. Dear Girl, Res. All-American Senior Yearling in 1960, and All-American 2-Year-Old in 1961. In the fall of 1961, Mr. Quinn bought the entire Lake Louise herd from Ray Goeringer, that had averaged 11957 milk and 600 fat (M.E.—305—2x) in 1960. Lake Louise had developed 10 Excellent cows and sold a number of successful sires. Later in 1961, two entire herds from Idaho came to Lakewood — the Dari-Dale herd of Roy Boggs, that was strong in the blood of Marymoor Normine, foundation cow of the only five generation Excellent family, and the Green Pastures herd from Ernest Rupert and Roland Williams. From the Green Meadow Sale in 1961 came 22 of the 42 head sold, including many of the tops.

A year ago, due to a shortage of pasture at Lakewood, arrangements were made with Fletcher Luck to supervise the raising of Lakewood heifers in Tennessee. Approximately 100 head were sent down and have been well raised on Tennessee limestone pastures. On a recent inspection of these heifers we were extreemely pleased with their growth and appearance. With the excellent facilities at the Fairgrounds in Nashville, plus the desirability of having the daughters of sires and cow families together for a dispersal, it was decided to move the cows from Lakewood to Nashville.

Represented in this dispersal will be the best from many herds and bloodlines.

SON IN SALE

Hagan Farms Merry Song (E 7 times)
7 records including
15123—800—Jr3—365C—3x
14998—*785—Sr4—305C—3x
15564—817—5yrs—305C—3x
14611—774—9HIR—365—2x
Merry Song is dam of **LAKEWOOD PRINCE MERRY SONG (In Sale)**, he by **Prestdale B Fantastic.**

SON IN SALE WITH 35 DAUGHTERS

Hi-Lawn Fairy (E 3 times)
11628—630—Jr4HIR—313—2x
13346—769—5HIR—365—2x
12435—664—6HIR—361—2x
11037—559—7HIR—318—2x
Fairy is a strong, powerful cow by Prestdale Phyl's Belmont. Her son, **PRESTDALE B FANTASTIC**, by **Bonanza**, is selling with 35 daughters and many cows bred to him.

IN SALE WITH 2 SONS

IDAHOPE M. DEAR GIRL
10309—552—Jr2HIR—305—2x
Res. All-American Sr. Yr., 1960, All-American 2-Year-Old, 1961. Sold for $5,500 as a bred heifer. Topped James Canyon Dispersal at $6,800. Dear Girl is dam of **LAKEWOOD PLAYBOY**, he by **McDonald Farms Jolly Dictator**, and **LAKEWOOD PRINCE IDAHOPE M**, a son of **Challenger of Pre-Eminent Farm.** Dear Girl's sire, **Chukluck Majesty**, has 6 daughters selling in the sale.

DAM OF FORMER HERD SIRE

LushAcres Hermes' Quest (E 5 times)
13882—803—Jr2—365—3x
17529—*1104—Jr4—365C—3x
14651—*900—5HIR—305—2x
14755—868—6HIR—365—2x
12149—653—7HIR—365—2x
Sr. & Gr. Ch., National and International, 1956. 3 times All-American. Quest was dam of Challenger of Pre-Eminent Farms that was used at Lakewood and has 9 daughters in the dispersal.

FOR CATALOGS AND INFORMATION WRITE

JOHN B. MERRYMAN
Tel. PR 1-4624
(Area Code 301)

THE MERRYMAN COMPANY — SPARKS, MD.
Tel. PR 1-4321 (Area Code 301)

GEORGE W. (DUTCH) SNYDER
St. Johns, Pa.
Tel. 788-3029 (Area Code 717)